53
ELPE

PROPERTY OF
Jack Devine

Wayne Harris
To the best of coaches
Jon (Indian) McCarty

Best Wishes
"Florence"

Best of
luck in the
future!
Helen

To one real nice
fellow. Hope to see
you real soon again.
Jim Haggard

To one small boy
L.P.N.S. will never forget!
Marcia Cichon

Good Luck Jack
Barb Berry
"56"

Good luck - Jane
Sally Anderson

Lots of luck
Nathy Wright
'54

Lots of luck
always Jack -
Cookie Heyward

Best of luck
Ron Ellis

Best of Luck at Purdue
Vernon Perkins
1000 293 5th

Good Luck
Tom Lirhy

Didn't see hair flower
Health? Ha.
Pat Brooks
"55"

Don't get your
[illegible] mixed up

Best of Luck
Bob Pagos

It's been a lot of
fun dancing with
you but I've lost
all feeling in my
feet!
Doris

To one swell kid.
Susie Schutz

"Good Luck"
Walter Pol
"56"

Best of Luck
Tom Bryan
"54"

Tom: Just
Good luck to swell friend
and my room mate & hope

Best of Luck
Always!
Thomas Moggiancozzo

Burn up the academic world
at Purdue
Joseph Roosmann

Good Luck always in
everything you do
Cheryl Ann Ford

Good Luck
Bob Cicero

To the best!
Bill Perry
(54)

To fine excellent wonderful
Pal who really has been a
friend — Lennie Scruggs

Wayne
Singleton

To a real swell
guy, a pal, a
true sportsman
Nancy Wilcox

To a very good
M.C.
Fred
Arnold

Best of luck to
a real swell guy,
Arlene Melbeck
"53"

Lots of luck
and the best of
luck to the greatest
guy I know!! Love,
"Slimmy" CLARK
"54"

Good luck
Carleen Zeeuw
"55"

GEN

ALLEN COUNTY PUBLIC LIBRARY
3 1833 01800 9578

GENEALOGY
977.202
L31E
1953

The

1953 El-Pe

presented

by the

SENIOR CLASS

of

La Porte High School

LA PORTE, INDIANA

This is L.P.H.S. . . .

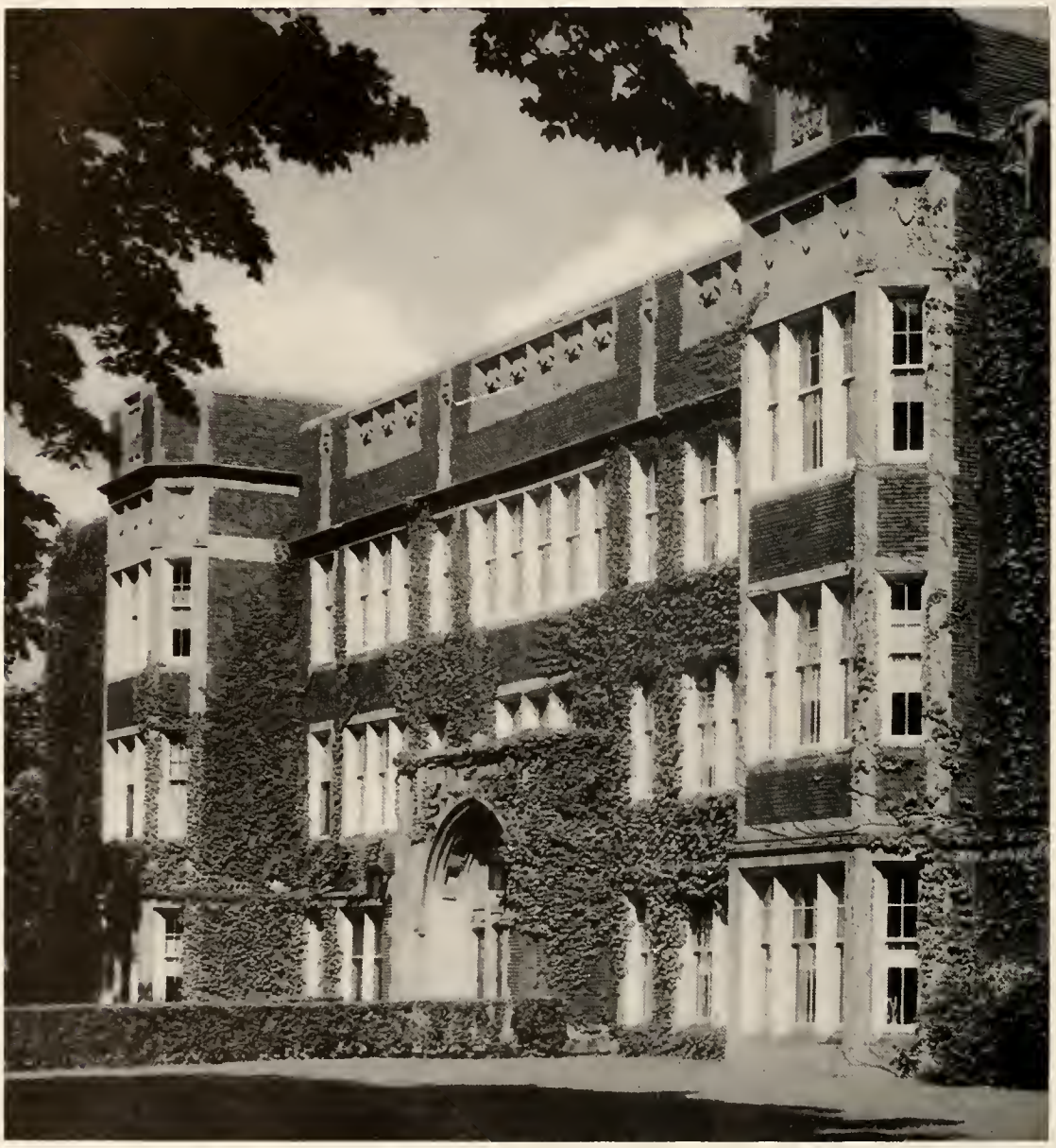

Its work . . .

And its play . . .

CONTENTS

Seniors ..... page six
Underclassmen ..... page twenty-seven
Activities ..... page forty-three
Music ..... page sixty-five
Sports ..... page seventy-three
Administration ..... page ninety-one

PORTRAITS

SENIOR CLASS

The seniors began their eventful year by electing Jerry Pusch as president, Steve Hupp as vice-president, Carol Jacob as secretary, and George Pain as treasurer. Miss Gourley and Mr. Brady were chosen as class sponsors.

By sponsoring all the football dances and most of the basketball dances, the seniors raised money for their various projects—Class Day, El-Pe, Junior-Senior Banquet, and a remembrance to the school.

Special thanks and appreciation are given to the Senior Counselor, Harold Hargrave, who advised and helped the seniors along their way through four wonderful years.

FRAN ADDUCI

"Big brown eyes are dangerous things."

St. Patrick Girls' Academy 1; Pepper Club 3; Girl Reserves 3, 4; Library Club 4 (Treas.); Red Cross 4

LESTER AMES

"I'll always be the same—content."

L.P.H.S. 1, 2, 3, 4

PATSY ANDERS

"Let us be gay."

Pepper Club 1, 2, 3; Girl Reserves 2, 3, 4; Tri-Hi-Y 2, 3, 4; Library Club 2, 3; Red Cross 3; G.A.A. 2, 3; Student Gov. 3, 4; Sr. Girl Rep. 4; Girl Scouts 1, 2, 3, 4

LORETTA ANTRIM

"Winning is her way and pleasant is her smile."

Girl Reserves 2, 3, 4; Tri-Hi-Y 2, 3, 4

SHIRLEY ARNDT

"Five-foot-two, eyes of blue."

Pepper Club 1, 2, 3; Girl Reserves 2, 3, 4; Tri-Hi-Y 2, 3, 4; Library Club 2, 3; Honorable Mention 1

TONI ARNOLD

"A worker—always doing her best."

Girls' Glee Club 1; A Cappella 2, 3; Orchestra 2, 3, 4; Operetta 2, 3; Jr. Amateur 1, 2, 3, 4; Pepper Club 1; Girl Reserves 2, 3, 4; Honorable Mention 1, 3, 4; English Club 2, 3, 4; Soc. Studies Club 4

ROBERT BABCOCK

"To know him is to admire him."

Honorable Mention 1; Intramural Basketball 3, 4

DEAN BENNETT

"His hair belies his temperament."

Letterman 4; Hi-Y 4; Hi-Times 4; Senior Play 4; Tau Sigma Chi 4; Boys' Bowling 2, 3; Intramural Basketball 2, 3, 4; Baseball 3, 4; Soc. Studies Club 3; Rifle Club 3

HAZEL MAE BICKEL

"Gentle is she and of good intent."

Pepper Club 1, 2, 3; Girl Reserves 2, 3, 4; 4-H Jr. Leaders 1, 2, 3, 4

DALE BIRTCH

"I live to laugh and be merry."

Letterman 3, 4; Hi-Y 1, 2; El-Pe 4; Class Officer 1 (Vice-Pres.); Student Gov. 1, 2 (Marshal); Sr. Boy Rep. 4; Track 1, 2, 3, 4; Tennis 4; Freshman Football 1; Reserve Basketball 2; Intramural Volleyball 1, 2, 3, 4; Varsity Basketball 2, 3, 4; Honorable Mention 4

JANE BLAIR

"One in a million."

Isaac C. Elston High School 1, 2, 3; L.P.H.S. 3, 4

BARBARA BOARDMAN

"The artistic touch."

Band 1, 2, 3, 4; Jr. Amateur 1; Pepper Club 1, 2, 3; Sketch Club 1, 2, 3, 4; Girl Reserves 2, 3, 4; Tri-Hi-Y 1, 2, 3; Student Gov. 3

NORMA BOONE

"Deeds—not words."

Girls' Glee Club 2; Girl Reserves 4; Honorable Mention 4

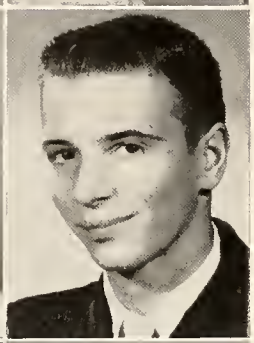

ROGER BOSSERT

"Greatness is not measured with a yardstick."

Band 1, 2; Orchestra 1, 2; Red Cross 2; Hi-Times 4; Junior Play 3; Honorable Mention 1; Track 1; Boys' Bowling 1, 2; Reserve Football 3; Intramural Basketball 2; Baseball 2, 4; Intramural Volleyball 1, 2, 3, 4

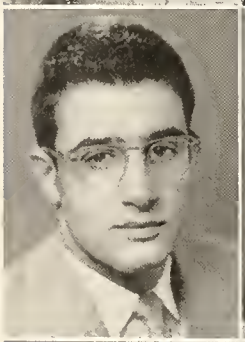

TOM BOYD

"You're the tops."

Boys' Glee Club 1; Letterman 2, 3, 4; Tau Sigma Chi 3, 4; Class Officer 1 (Pres.); Student Gov. 3; Jr. Honor Society 1, 2; Sr. Honor Society 3, 4; Ned Travis Award 3; Richard Rowe Trophy 2; Honorable Mention 1, 2; Sr. Boy Rep. 4; Track 1, 2, 3, 4; Boys' State 4; Freshman Football 1; Reserve Football 2; Intramural Volleyball 1, 2, 3, 4

EDWARD BROEKER

"Man of sports."

Hi-Times 3; Student Gov. 1, 3 (Judge), 4 (Marshal); Sr. Boy Rep. 4; Boys' State 4; Freshman Football 1; Reserve Football 2; Varsity Football 3, 4; Varsity Basketball 2, 3, 4; Baseball 1, 2, 3, 4; Freshman Basketball 1

DONA BROWN

"You're only young once."

Girls' Glee Club 1; Jr. Amateur 1; Pepper Club 1, 2, 3; French Club 2; Girl Reserves 2, 3, 4; Tri-Hi-Y 1, 2, 3, 4; Red Cross 1; Student Government 2

PAT BROWN

"We're only sorry she didn't come sooner."

John Adams H. S. 1, 2, 3; Girl Reserves 4

BOBBE BROWNSEY

"Small, pert, and full of fun."

Pepper Club 1, 2, 3; French Club 2; Math Club 2; Sketch Club 1, 2; Girl Reserves 2, 3, 4; Tri-Hi-Y 2, 3; Library Club 1, 2; El-Pe 4; Red Cross 2; Student Gov. 2; Honorable Mention 2; F.T.A. 1, 2; Rifle Club 3

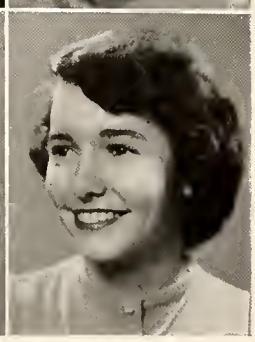

CAROL BURCHBY

"Beautiful brown eyes."

Springfield Twp. 1; Pepper Club 2; Girl Reserves 2, 3, 4; Student Gov. 3, 4; Sr. Honor Society 3, 4; Honorable Mention 2, 3; Sr. Girl Rep. 4; F.T.A. 2, 3, 4; Social Studies Club 4; Girls' State 4

PATRICIA BURCHELL

"Good natured—the kind of friend one likes to have."

Pepper Club 1, 2, 3; Girl Reserves 2, 3, 4; Girl Scouts 1, 2, 3, 4; Student Government 2

DON BURNETT

"Let there be music."

Orchestra 2, 3 (Equipment Mgr.), 4 (Vice-Pres.); Jr. Amateur 3, 4; Senior Play 4; Tau Sigma Chi 4; Intramural Volleyball 3, 4; Honorable Mention 1, 2, 3; Sr. Boy Rep. 4; Social Studies Club 4; Boys' Service Club 3 (Pres.), 4 (Sec.); Dance Band 3, 4

WAYNE BUSH

"All he does, he does well."

Boys' Golf 1, 2, 3, 4; Reserve Basketball 2; Varsity Basketball 3, 4

ROBERT BYE

"You're just the right kind."

Intramural Basketball 3

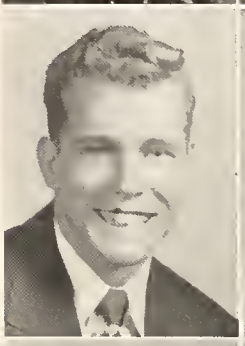

GENEVIEVE BYM

"It's the little things that count."

Pepper Club 1, 2, 3 (Pres.); Girl Reserves 2, 3, 4; Hi-Times 3; Sr. Girl Rep. 4

PHYLLIS CARTEE

"She believes in doing her best."

Girls' Glee Club 1; Pepper Club 2, 3; Girl Reserves 2, 3, 4; Tri-Hi-Y 1, 2, 3; Honorable Mention 1, 2, 3; Spanish Club 2

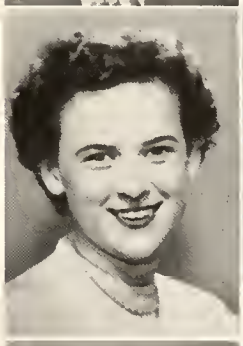

LANE CHASE

"She's friendly and sincere."

Girls' Glee Club 1; A Cappella 2, 3, 4; Orchestra 2, 3, 4; Operetta 2; Jr. Amateur 2, 3, 4; Girl Reserves 2, 3, 4; Sr. Honor Society 4; Honorable Mention 2; F.T.A. 2, 3 and 4 (Pres.); Spanish Club 2, 3 (Pres.); Social Studies Club 4

STANLEY CHMIELOWEIC

"Happy am I, from care I'm free."

Boys' Bowling 3; Intramural Basketball 2; Rifle Club 3

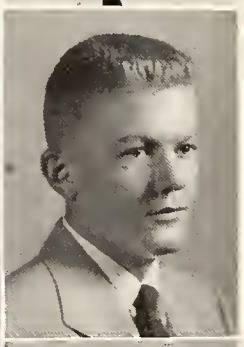

ANDY CHROBAK

"Carefree."

L.P.H.S. 1, 2, 3, 4

CLIFTON CLANTON

"Wherever he goes, he's bound to win."

Boys' Glee Club 1; A Cappella 2; Operetta 1, 2; Jr. Amateur 1, 2; Letterman 2, 3, 4; Hi-Y 3; Sr. Boy Rep. 4; Track 1, 2, 3, 4; Boys' Bowling 1, 2, 3, 4; Freshman Football 1; Reserve Football 2; Varsity Football 3, 4; Intramural Basketball 1, 2

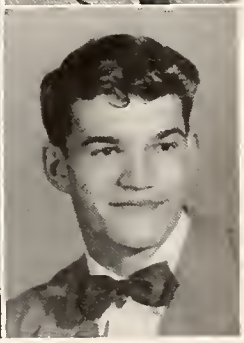

DON COLBURN

"Studies do not tempt me."

Boys' Glee Club 1; A Cappella 2, 3, 4; Operetta 2, 3, 4; Boys' Bowling 1, 2, 3, 4

DARRELL CODDING

"Worry will never make me gray."

Band 1; Freshman Football 1; Reserve Football 2, 3; Varsity Football 4; Freshman Basketball 1; Reserve Basketball 2, 3

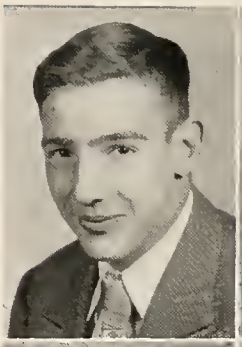

MERI LEE CRUME

"Pretty as a picture."

Girls' Glee Club 1; Pepper Club 1, 2, 3; Girl Reserves 2 and 3 (Cab.), 4; Tri-Hi-Y 1 and 3 (Sec.), 2 (Treas.), 4; Red Cross 1; Hi-Times 4; Junior Play 3; Senior Play 4; Tau Sigma Chi 3, 4; Student Government 3; Sr. Girl Rep. 4; English Club 4 (Vice-Pres.)

THELMA CULPEPPER

"A pleasant word for everybody."

Michigan City High School 1; Pepper Club 3; Sketch Club 4; G.A.A. 3, 4

GAYLORD DAVIS

"One of the best."

Student Government 3; Sr. Boy Rep. 4; Track 1, 2, 3, 4; Reserve Basketball 2, 3; Varsity Basketball 4; Intramural Volleyball 2, 3, 4

JACK DECKER

"Every man has his devilish moments."

Boys' Glee Club 1 (Pres.); A Cappella 4 (Vice-Pres.); Sr. Boy Rep. 4

TO JACKSON
FROM JACKSON
"53"

JACK DIVINE

"A regular fellow—can you say more?"

Band 1, 2; Orchestra 1, 2; Hi-Y 2; Rifle Club 3, 4

RON EHRICK

"I'm happy about the whole thing."

A Cappella 3, 4; Band 1, 2; Operetta 3; Library Club 3

NANCY ENGLE

"A sweet disposition, an amiable companion."

Girls' Glee Club 1; Girl Reserves 2, 3, 4; F.T.A. 1

JOHN FANSON

"Worry and I have yet to meet."

Boys' Bowling 1, 2, 3; Intramural Basketball 3, 4; Baseball 3, 4

JARI FARA

"Sparkling, bubbling enthusiasm—the very essence of champagne."

Pepper Club 1, 2, 3; Girl Reserves 2, 3, 4; Tri-Hi-Y 1, 2, 3; El-Pe 4; Junior Play 3; Senior Play 4; Tau Sigma Chi 3, 4; Student Government 1, 2; Jr. Honor Society 1, 2; Sr. Honor Society 3, 4; Honorable Mention 1; Sr. Girl Rep. 4; Girls' State 4

DEBI FAY

"She's full of life, she's full of fun."

Band 1, 2, 3 (Treas.), 4; Orchestra 1, 2, 3, 4; Jr. Amateur 1, 2, 3, 4; Pepper Club 1, 2, 3; Girl Reserves 2 (Sec.), 3 and 4 (Cab.); Tri-Hi-Y 1 (Vice-Pres.), 2 (Pres.), 3, 4; Red Cross 2; Senior Play 4; Tau Sigma Chi 3, 4; Class Officer 1 (Sec.-Treas.); Student Government 3, 4 (Clerk); Jr. Honor Society 1, 2; Sr. Honor Society 3, 4; Honor Roll 1; Honorable Mention 2, 3; Sr. Girl Rep. 4; Yell Leader 2, 3, 4; F.T.A. 1

ANNA FIFIELD

"Good natured."

Girls' Glee Club 3; Sketch Club 3

JANET FITCH

"Don't ever change."

Girls' Glee Club 1; Girl Reserves 3, 4; Tri-Hi-Y 1, 2, 3, 4; Hi-Times 4; Spanish Club 2 (Vice-Pres.)

LOIS FLEET

"Always a friend."

Mancelona High 1, 2; Girl Reserves 4

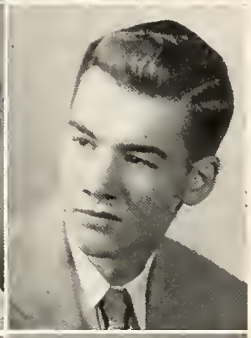

MATTHEW FLINT

"Mischievous is putting it mildly."

Color Guard 3; Hi-Y 1, 2, 3, 4; Spanish Club 1, 2

KATHLEEN FOGARTY

"Easy on the eyes."

Academy of Our Lady, Peoria, Ill., 1, 2, 3; L.P.H.S. 3, 4

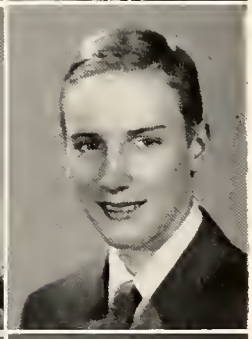

HARRY FRITZ

"The cream of the crop."

Intramural Basketball 1, 4

VERYL FRYE

"What would we do without him?"

Orchestra 1, 2, 3, 4 (Treas.); Jr. Amateur 2, 4; Hi-Y 1, 2; Senior Play 4; Honorable Mention 1; Sr. Boy Rep. 4; Boys' Golf 2, 3; English Club 4; Social Studies Club 4

ARDA FULLER

"A pleasure to know her."

Girls' Glee Club 1; Pepper Club 3; Girl Reserves 2, 3, 4; Tri-Hi-Y 1; G.A.A. 1; Home Ec. Club 2

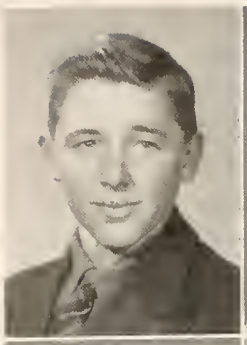

CALVIN GARWOOD

"Girls don't bother me—much."

L.P.H.S. 1, 2, 3, 4

SHIRLEY GAWRON

"Always cheery."

Pepper Club 1, 2, 3; Girl Reserves 2, 3, 4; Honorable Mention 1, 2, 3

ANDREW GEMBALA

"The business of my life is pleasure."

Hi-Times 4; Intramural Basketball 4; Intramural Volleyball 1, 2

BERNICE GEMBALA

"Few know her as she really is."

Pepper Club 2; Sketch Club 3, 4; Tri-Hi-Y 2; Hi-Times 4; Honorable Mention 1; Social Studies Club 3

WALTER GEMBALA

"Study doesn't like me, so why should I like it?"

Boys' Bowling 1, 2, 3

BARBARA GENTRY

"A light heart lives long."

A Cappella 2; Band 1, 2, 3, 4 (Sec.); Operetta 2; Jr. Amateur 2, 3, 4; Girl Reserves 2, 3, 4; Red Cross 3 (Sec.-Treas.), 4; Honorable Mention 1, 2, 3; F.T.A. 3 (Controller), 4 (Vice-Pres.)

BARBARA GINTHER

"Always pleasant."

Girls' Glee Club 1; A Cappella 1, 2, 3, 4; Operetta 2, 3, 4; Jr. Amateur 1, 2; Pepper Club 3; Sketch Club 2

MARY SUE GINTHER

"A sweet disposition."

Pepper Club 2, 3; Girl Reserves 3, 4; Tri-Hi-Y 3; G.A.A. 2; Honorable Mention 1

GORDON GLANDERS

"The most unforgettable character we've ever met."

Letterman 3, 4; Hi-Times 4; Sr. Boy Rep. 4; Track 1, 2, 3, 4; Freshman Football 1; Reserve Football 2; Varsity Football 3, 4; Reserve Basketball 2; Class Officer 3 (Vice-Pres.)

ZOE ANN GLANZ

"A very remarkable girl."

Girls' Glee Club 1; Pepper Club 2, 3; Girl Reserves 2

PHIL GLESNER

"Blame it on my youth."

Student Government 1; Sr. Boy Rep. 4; Swimming Team 1

HELEN GRAY

"Try to catch her in an unpleasant mood."

Honorable Mention 1, 2, 3; Home Ec. Club 1, 2

JANE GRIFFIN

"A swell combination—charm and personality."

Pepper Club 1, 2, 3; Girl Reserves 2 (Cab.), 3, 4 (Cab.); Tri-Hi-Y 1, 2, 3, 4; Student Government 1, 2; Honorable Mention 3; Sr. Girl Rep. 4

ROBERT GROTT

"A reliable all-round fellow."

Intramural Basketball 2

JOAN GYPARIS

"Gentle is she and of good intent."

Pepper Club 2, 3; Girl Reserves 2, 3, 4; Tri-Hi-Y 2; Library Club 3; Honor Roll 2; Honorable Mention 2, 3; English Club 3, 4; Social Studies Club 3, 4

VINCE HAAG

"He has Arthur Murray worried."

Boys' Glee Club 1; A Cappella 2, 3, 4; Operetta 1, 2, 3, 4; Hi-Y 1, 2, 3, 4; Hi-Times 4; Tau Sigma Chi 3, 4; Student Government 4; Sr. Boy Rep. 4; Freshman Football 1; Reserve Football 2; Varsity Football 4; Intramural Basketball 1, 2; Baseball 1, 2

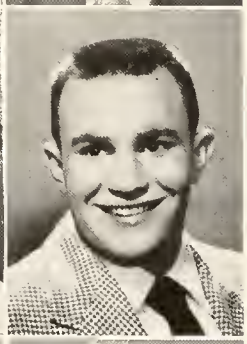

GARY HAERTEL

"The man who invented work should finish it."

Tennis 4; Baseball 4

MARIANNE HAGENOW

"A pleasing smile and always cheery."

Girls' Glee Club 1; Pepper Club 1, 2, 3; Girl Reserves 2, 3, 4; Sr. Honor Society 3; Honor Roll 3; Honorable Mention 1, 2; Sr. Girl Rep. 4; F.T.A. 2; English Club 3, 4; Social Studies Club 3 (Sec.-Treas.), 4 (Vice-Pres.); Secretary-Treas. of State Indiana Historical Society

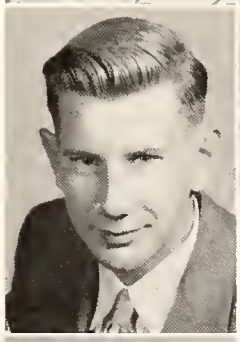

JIM HAHN

"There is mischief in this fellow."

L.P.H.S. 1, 2, 3, 4

FRANCIS HAMILTON

"Too bad we couldn't have known him better and longer."

L.P.H.S. 4

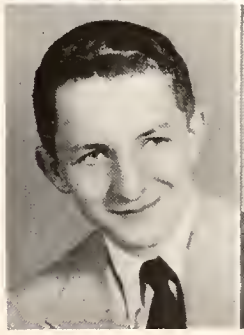

VIRGINIA HAMILTON

"You're a welcome stranger."

L.P.H.S. 4

ARLYNN HARROFF

"A good guy to know."

Band 1, 2, 3; Rifle Club 3, 4; Dance Band 3

VIRGINIA HARTMAN

"All the things you are."

Pepper Club 1, 2, 3; Girl Reserves 2, 3, 4; Hi-Times 4; 4-H Jr. Leaders 1 (Vice-Pres.), 2, 3 (Pres.), 4

SHIRLEY HATFIELD

"Though music has charm, the musician has more."

Jr. Amateur 2, 3, 4; Math Club 3, 4; Honorable Mention 1, 2, 3; Sr. Girl Rep. 4; English Club 1, 2, 3, 4; Spanish Club 2, 3; Social Studies Club 1

JANET HEATH

"To have friends is to be one."

Pepper Club 3; Girl Reserves 3, 4; St. Angela's H. S. 1; Elkhart H. S. 2; Tri-Hi-Y 3, 4; Hi-Times 4; Junior Play 3; Tau Sigma Chi 4

BILL HEILSCHER

"Eat, drink, and be merry."

Boys' Bowling 3; Intramural Basketball 3, 4

DON HERWEHE

"Good, when not otherwise."

Hi-Times 4; Varsity Football Mgr. 3; Intramural Basketball 1, 2, 3, 4; Baseball 3, 4

THOMAS HESS

"Wait and see what I shall be."

L.P.H.S. 1, 2, 3, 4

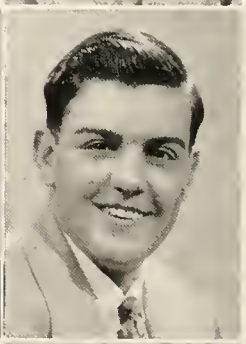

JOHN HOUSTON

"I don't want to make history."

Boys' Bowling 1, 2, 3, 4; Stage 3, 4

JANIS HUBNER

"Private property."

Girls' Glee Club 1; A Cappella 2, 3, 4; Operetta 2, 3, 4; Pepper Club 2; Girl Reserves 2, 3, 4; Tri-Hi-Y 3, 4; G.A.A. 1, 2; Honorable Mention 1

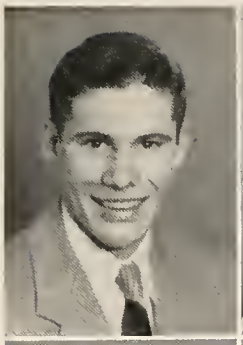

JOHN STEPHEN HUPP

"Nothing but the best."

Letterman 2, 3, 4; Hi-Y 1, 2, 3; Library Club 1; El-Pe 4; Senior Play 4; Tau Sigma Chi 4; Class Officer 3 (Pres.), 4 (Vice-Pres.); Student Government 3, 4; Sr. Boy Rep. 4; Track 2, 3, 4; Cross Country 2, 3, 4; Boys' Golf 1; Varsity Basketball Mgr. 3, 4; Rifle Club 2, 3, 4; Freshman Basketball 1

CAROL JACOB

"Personality plus."

Girls' Glee Club 1; A Cappella 2, 3; Jr. Amateur 1; Pepper Club 1, 2, 3; Girl Reserves 2, 3, 4; Tri-Hi-Y 1, 2, 3, 4; Junior Play 3; Tau Sigma Chi 4; Class Officers 4 (Sec.); Student Gov. 3; Honorable Mention 1, 2, 3; Sr. Girl Rep. 4

BARBARA JAMES

"Let's go roller skating."

Girl Reserves 2, 3, 4; Tri-Hi-Y 2, 3

BEVERLY JOHNSON

"We like to see her smile."

Girls' Glee Club 1; A Cappella 2, 3; Operetta 2, 3; Jr. Amateur 1

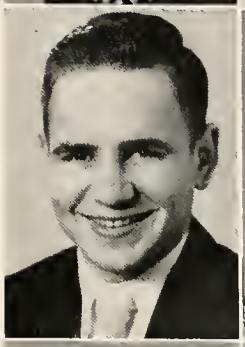

BOB JONES

"One swell guy."

Band 1, 2, 3, 4; Orchestra 2, 3, 4; Letterman 3, 4; Hi-Y 1, 2, 3, 4; Class Officers 2 (Pres.); Student Gov. 1, 2, 3, 4; Freshman Football 1; Reserve Football 2; Varsity Football 3, 4; Reserve Basketball 2; English Club 4 (Pres.); Biology Club 2

THERESE KACHUR

"Better to be happy than wise."

Girls' Glee Club 1; Pepper Club 1, 2; Girl Reserves 2, 3, 4; Tri-Hi-Y 2; F.T.A. 1, 2, 3, 4; Social Studies Club 3, 4

STEVE KALE

"By the mark one knows the marksman."

Band 1, 2, 3; Letterman 2, 3, 4; Hi-Y 2; Junior Play 3; Tau Sigma Chi 4; Student Gov. 3; Honorable Mention 4; Sr. Boy Rep. 4; Track 2; Boys' State 4; Freshman Football 1; Reserve Football 2; Varsity Football 3, 4; Reserve Basketball 2; Varsity Basketball 3, 4; Rifle Club 2, 3, 4; Dance Band 1, 2, 3

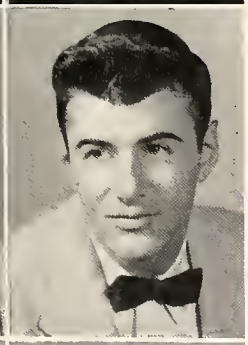

JOHN KARNAVAS

"I'm sitting on top of the world."

Hi-Y 1, 2; Hi-Times 4; Track 1, 2, 3, 4; Reserve Basketball 2; Intramural Basketball 1, 2; Intramural Volleyball 2

BARBARA KAUFMAN

"To know her is to appreciate her."

Pepper Club 2; Girl Reserves 3, 4; Library Club 4; F.T.A. 2, 3; English Club 4; Home Ec. Club 1, 2, 4; Social Studies Club 4; Biology Club 2, 3

DORIS KELLER

"Vim, vigor, vitality."

Hutchinson Central High School 1; Pepper Club 3; French Club 3, 4; G.A.A. 3, 4 (Pres.); Student Gov. 3; Honorable Mention 2

RON KELLER

"He's a jolly good fellow."

Letterman 3, 4; Red Cross 2; Student Gov. 2; Jr. Honor Society 1, 2; Sr. Honor Society 3, 4 (Vice-Pres.); Honorable Mention 1, 2; Sr. Boy Rep. 4; Reserve Football 2, 3; Varsity Football 4; Reserve Basketball 2; Intramural Basketball 3; Baseball 3

JOANNA KELM

"Smiling eyes and pleasant ways."

Orchestra 1, 2, 3, 4

SHIRLEY KENNEDY

"A stranger she was; a friend she became."

Boulder City High School 1, 2, 3; L.P.H.S. 4

FRANKLIN KENYON

"A trustworthy chap."

Band 1, 2, 3, 4

SHARON KIFF

"Laugh and the world laughs with you."

Jr. Amateur 2; Pepper Club 1, 2, 3; Girl Reserves 2, 3, 4; Student Gov. 1, 2; Girl Scouts 1, 2, 3, 4

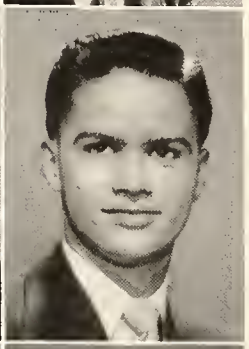

WAYNE KIMMEL

"Mr. President."

Hi-Y 1, 2; Tau Sigma Chi 3, 4; Student Gov. 1, 2, 3, 4; Jr. Honor Society 1, 2; Sr. Honor Society 3, 4; Honor Roll 1, 2, 3, 4; Sr. Boy Rep. 4; Boys' Service Club 3, 4

CAROL KOSELKE

"A volume of intelligence."

Pepper Club 1, 2; Math Club 2; Girl Reserves 2, 3, 4; Debate 2; Junior Play 3; Tau Sigma Chi 3, 4; Jr. Honor Society 1, 2, 3; Sr. Honor Society 4; Honor Roll 2, 3; Honorable Mention 1, 3; F.T.A. 4; English Club 4; Social Studies Club 3, 4 (Pres.)

JOHN KROL

"I am the master of my fate."

Boys' Glee Club 1; Hi-Times 4; Boys' Bowling 1, 2, 3, 4; Freshman Football 1; Intramural Basketball 1, 2, 3, 4

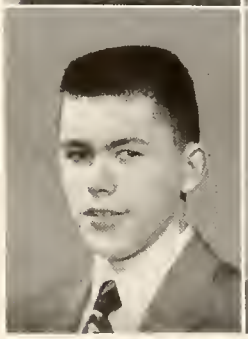

RON KUBIT

"Everybody's friend, nobody's enemy."

Honorable Mention 1, 2, 3, 4; Intramural Basketball 3

KATHRYN KUCHEL

"She has many nameless virtues."

Girls' Glee Club 1; A Cappella 2, 3, 4; Operetta 2, 3, 4

BOB KUTA

"Come what may."

L.P.H.S. 1, 2, 3, 4

ELIZABETH LANGE

"Her charm is equalled only by her red hair."

Band 1, 2; Orchestra 1, 2; Pepper Club 1, 2, 3; Red Cross 1; Social Studies Club 3, 4

MARCILLE LAWRENCE

"Wisdom grows in quiet places."

Honorable Mention 1, 2, 3

YVONNE LEDOUX

"I'll get by."

Girl Reserves 2, 3, 4; Tri-Hi-Y 4

JIM LEVANDOSKI

"Foot-loose and fancy-free."

Letterman 4; Hi-Times 3; Sr. Boy Rep. 4; Track 1; Freshman Football 1; Reserve Football 2; Varsity Football 2, 3, 4; Reserve Basketball 2, 3; Varsity Basketball 3, 4; Baseball 2, 3, 4

EARL LOFTON

"He has done nobly."

Hi-Y 4; Red Cross 3; Spanish Club 3

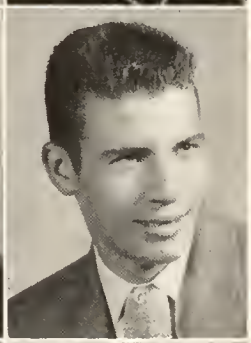

DIANNE LONG

"Sweet little someone."

Band 1, 2, 3; Jr. Amateur 2, 3; Pepper Club 3; Girl Reserves 3, 4; Tri-Hi-Y 3; G.A.A. 3; Honorable Mention 1, 3

CHARLENE LOWER

"Recipe for having friends—be one."

Girl Scouts 1, 2; Home Ec. Club 1, 2

ELAINE LUBS

"To be merry best becomes you."

Pepper Club 1, 2, 3; Math Club 2; Girl Reserves 2, 3, 4; Tri-Hi-Y 1, 2, 3; G.A.A. 2, 3; Sr. Girl Rep. 4; Girl Scouts 2, 3

DALE LUTHER

"The million dollar smile."

Rolling Prairie H. S. 1; Sr. Boy Rep. 4; Track 2, 3, 4; Reserve Football 2, 3; Varsity Football 4; Reserve Basketball 2, 3; Intramural Basketball 4

LARRY LUTHER

"Woman is man's confusion."

Letterman 2; Sr. Boy Rep. 4; Tennis 1, 2, 3, 4; Freshman Basketball 1; Reserve Basketball 2; Varsity Basketball 3, 4

LARRY McCORKEL

"Great fellow."

L.P.H.S. 1, 2, 3, 4

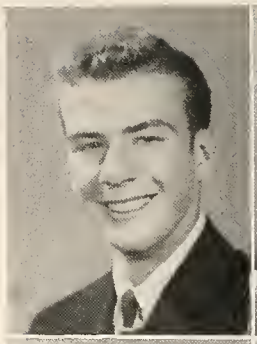

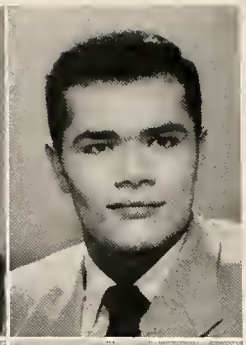

ARLENE MIELBECK

"A penny for your thoughts."

Girls' Glee Club 1; A Cappella 2; Operetta 2; Girl Reserves 3, 4

BARBARA MILLER

"Her dancing feet just never rest."

Girls' Glee Club 1; A Cappella 2, 3, 4; Operetta 2, 3, 4; Pepper Club 3; Girl Reserves 2, 3, 4; Tri-Hi-Y 2, 3, 4

HAROLD MILLER

"Every day a holiday."

Hi-Y 2, 3; Hi-Times 3; Student Government 1, 2

MIKE MILLIGAN

"Quiet dignity and friendly manner."

Boys' Glee Club 1; Operetta 1; Letterman 3, 4; Hi-Y 1, 2, 3, 4; El-Pe 4; Sr. Boy Rep. 4; Track 1, 2, 3, 4; Cross Country 1, 2, 3, 4; Intramural Basketball 3

GLORIA ANN MOLDEN

"A genial and pleasant companion."

Girls' Glee Club 1

BARBARA MORYL

"No worries has she."

Pepper Club 1, 2, 3; Girl Reserves 2, 3, 4

GLORIA MUELLER

"The pleasure is all ours."

Pepper Club 2, 3; Girls' Glee Club 1; Math Club 1; Girl Reserves 2, 3, 4; Tri-Hi-Y 1, 2, 3, 4 (Sec.); El-Pe 3, 4 (Co-editor); Jr. Honor Society 1, 2; Sr. Honor Society 3, 4; Honor Roll 1, 2, 3, 4; Sr. Girl Rep. 4; Girl Scouts 1 (Sec.)

MARLENE NEWLAND

"Nice forever."

L.P.H.S. 1, 2, 4; Rolling Prairie 2, 3; Walkerton 3; Girl Reserves 4

JOAN NICHOLS

"She's just naturally nice."

Pepper Club 1, 2; Girl Reserves 3, 4; F.T.A. 2, 3; English Club 4; Home Ec. Club 1, 2, 3 (Sec.); Spanish Club 3

BILL NICKELS

"Shy Romeo."

Hi-Times 4; Intramural Basketball 1

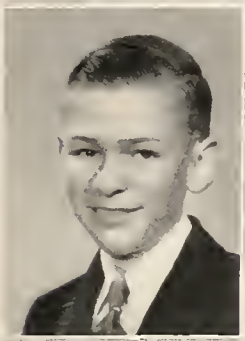

DONALD NOELLER

"Glad you came."

Buffalo, New York, 1, 2; L.P.H.S. 3, 4

RAY OHLIS

"Friend to all, enemy to none."

L.P.H.S. 1, 2, 3, 4

CAROLE LOU O'REAIR

"With a smile and a song."

Kokomo High School 1; A Cappella 2, 3; Operetta 2, 3; Jr. Amateur 3; Pepper Club 2, 3; Girl Reserves 2, 3, 4 (Cab.); Junior Play 3; Senior Play 4; Tau Sigma Chi 3, 4; Student Government 3; Sr. Honor Society 3, 4; Sr. Girl Rep. 4; F.T.A. 4; Spanish Club 2

ROBERT PAGOS

"I want to 'live'."

Band 1, 2, 3, 4; Orchestra 4; Dance Band 3, 4

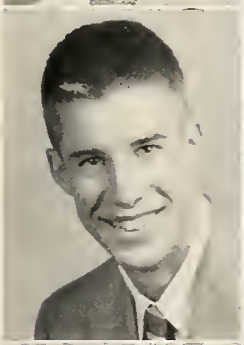

GEORGE PAIN

"I've tried to be good, but it's no use."

Band 1, 2, 3; Hi-Y 1, 2; Debate 1; Class Officer 4 (Treas.); Honorable Mention 3, 4; Sr. Boy Rep. 4; Tennis 4

LOIS PARKER

"Earnest and diligent."

Girls' Glee Club 1, 2; A Cappella 2, 3, 4; Operetta 2, 3; Pepper Club 1; Girl Res. 2, 3, 4; Girl Scouts 1

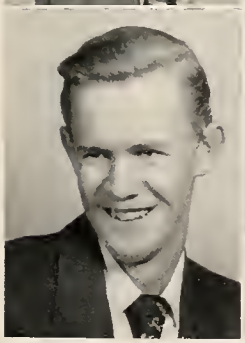

WILLIAM PARKER

"He's the one who's sure and steady."

L.P.H.S. 1, 2, 3, 4

JOE PARTHUN

"My aim in life is happiness."

St. Mary's High School, Michigan City, 1; Intramural Basketball 2, 3, 4; Intramural Volleyball 2, 3, 4

BARBARA PETERSON

"A girl of a mind, spirit, and action."

Band 1, 2, 3; Jr. Amateur 1, 2, 3; Pepper Club 1, 2, 3; Girl Reserves 2, 3, 4; Tri-Hi-Y 1, 2, 3, 4; Hi-Times 4; Spanish Club 2

MARY PETRITZ

"A bright future."

Pepper Club 3; Sketch Club 3; Girl Reserves 3, 4; Tri-Hi-Y 3; Hi-Times 4; Rifle Club 3, 4 (Sec.)

ANDY PETROS

"A man in every respect."

Sr. Boy Rep. 4; Freshman Football 1; Varsity Football 3, 4; Reserve Basketball 2; Varsity Basketball 3, 4; Baseball 1, 2, 3, 4

GEORGE PETROS

"You're everything swell."

Boys' Glee Club 1; A Cappella 2, 3, 4; Operetta 2, 3, 4; Red Cross 1; Boys' Bowling 2, 3, 4

DONALD PORTER

"A definite asset to L.P.H.S."

Band 1, 2, 3, 4; Hi-Y 1, 2, 3; Junior Play 3; Senior Play 4; Tau Sigma Chi 3, 4; Sr. Honor Society 3, 4; Honorable Mention 1, 2, 3; Sr. Boy Rep. 4; Boys' Golf 2; Reserve Basketball 2; Baseball 1, 2; Spanish Club 1; Boys' Service Club 3, 4; Rifle Club 3; Dance Band 1, 2, 3, 4; Intramural Volleyball 3

NANCY PRICE

"Lovely to look at, delightful to know."

Girls' Glee Club 1; A Cappella 3, 4; Operetta 3, 4; Pepper Club 1, 2; Girl Reserves 3, 4; Tri-Hi-Y 3, 4; Library Club 2; Student Gov. 2; Sr. Girl Rep. 4

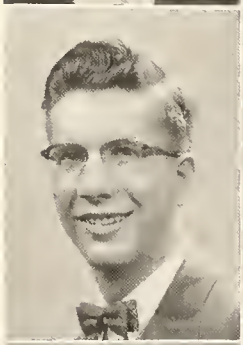

WAYNE PRICE

"Only he himself can be his parallel."

Band 1, 2; Hi-Y 1; Boys' Bowling 1

VIRGINIA PRIES

"A merry heart makes a cheerful countenance."

Girl Reserves 2, 3, 4

JIM PROUD

"Always merry, bright and cheery."

Letterman 2, 3, 4; Hi-Y 1, 2, 3, 4; Red Cross 3; Honorable Mention 1; Reserve Football 2; Varsity Football 4; Intramural Basketball 2, 3, 4; Baseball 1, 2; Freshman Basketball 1

WILLIAM PUSCH

"Quality you can trust in."

Letterman 2, 3, 4; Hi-Y 1, 2; Red Cross 1; Senior Play 4; Tau Sigma Chi 4; Class Officer 2 (Vice-Pres.), 4 (Pres.); Honor Roll 1, 3; Honorable Mention 1, 2, 3, 4; Sr. Boy Rep. 4; Boys' Golf 2, 3, 4; Rifle Club 2, 3, 4; Intramural Volleyball 2, 3; Swimming 2

TOM RANSOM

"We'll always be sure of his success."

Band 1, 2, 3, 4; Orchestra 1, 2, 3, 4; Operetta 1; Jr. Amateur 4; Letterman 3, 4; Hi-Y 1, 2, 3, 4; Student Gov. 1, 3, 4; Jr. Honor Society 1, 2; Sr. Honor Society 3, 4 (Pres.); Honor Roll 1, 2, 3, 4; Sr. Boy Rep. 4; Boys' State 4; Freshman Football 1; Reserve Football 2; Intramural Basketball 3, 4; Baseball 3; Boys' Service Club 3, 4; Dance Band 1, 2, 3, 4

LARRY REED

"You shall know him by his music."

Band 1, 2, 3, 4; Orchestra 2; Dance Band 1, 2, 3, 4; Jr. Amateur 1, 2, 3, 4; "We Present" 4; "Carnival del Cafe" 3; Senior Play 4; Honor Roll 1, 2; Honorable Mention 3; Sr. Boy Rep. 4; Intramural Basketball 2; Intramural Volleyball 3; Boys' Service Club 3, 4; Honor Society 4

DICK RICE

"Study is a dreary thing."

Hi-Times 4; Reserve Football 2; Intramural Basketball 1, 2, 4; Baseball 2

WAYNE RUPENTHAL

"Fun to know."

Letterman 3, 4; Hi-Y 1, 2, 3; Class Officer 3 (Treas.); Sr. Boy Rep. 4; Track 1, 2, 3, 4; Freshman Football 1; Reserve Football 2; Varsity Football 2, 3, 4; Reserve Basketball 2; Intramural Basketball 1

BARBARA RYMER

"Fun-loving."

Pepper Club 1, 2, 3; Girl Reserves 2, 3, 4

JORGEN RASMUSSEN

"Our book of knowledge."

Library Club 1, 2; Debate 2, 3, 4; Hi-Times 4; Junior Play 3; Senior Play 4; Tau Sigma Chi 2, 3, 4; Jr. Honor Society 2, 3; Sr. Honor Society 4; Honor Roll 1, 2, 3, 4; Sr. Boy Rep. 4; Boys' State 4; Spanish Club 2; Boys' Service Club 3, 4

GLORIA REUILLE

"Not interested in H.S. boys."

L.P.H.S. 1, 2, 3, 4

MYRON RILEY

"In there pitching."

Letterman 2, 3; Hi-Times 4; Sr. Boy Rep. 4; Varsity Football 2, 3, 4; Reserve Football 1; Freshman Football 1; Baseball 2, 3, 4

DAVE RUSSELL

"Competition for Disney."

Letterman 3, 4; Hi-Y 1, 4; El-Pe 4; Hi-Times 3, 4; Track 1, 2, 3, 4; Cross Country 2, 3, 4; Intramural Basketball 3, 4; Freshman Basketball 1

FLORENCE SCHUCHARDT

"You're everything sweet."

Pepper Club 3; F.T.A. 2, 3, 4; Social Studies Club 3, 4

FREDRIC SCHULTZ

"He knows what's what."

Band 2, 3, 4; Hi-Y 4; Sr. Play 4

JOANN SCHULTZ

"A true friend is a precious thing."

Girls' Glee Club 2; A Cappella 3, 4; Operetta 3, 4; Pepper Club 1, 2, 3; Girl Reserves 2, 3, 4; G.A.A. 1

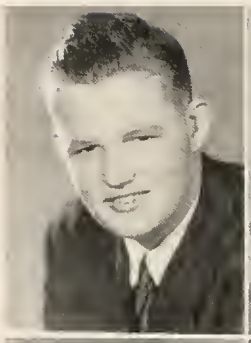

JOHN SCHUMM

"A fellow well known for the ability he's shown."

Band 1, 2, 3, 4 (Treas.); Orchestra 3, 4; Jr. Amateur 4 (Vice-Pres.); Hi-Y 1, 2; El-Pe 3, 4 (Co-Editor); Senior Play 4; Jr. Honor Society 1, 2; Sr. Honor Society 3, 4; Honor Roll 3, 4; Honorable Mention 1, 2; Sr. Boy Rep. 4; Boys' Golf 2; Boys' State 4; Boys' Service Club 3, 4; Dance Band 1, 2, 3, 4

ANNE SEIBERT

"Always sweet from week to week."

Girls' Glee Club 1, 2; A Cappella 2, 3, 4; Operetta 2; Girl Reserves 2, 3, 4; Tri-Hi-Y 1, 2; Honorable Mention 1

CLYDE SEVERS

"Desirable friend."

Boys' Glee Club 1; A Cappella 2, 3, 4; Operetta 2, 3, 4; Letterman 3, 4; Hi-Y 1, 2, 3, 4; Hi-Times 4; Freshman Football 1; Reserve Football 2; Varsity Football 3, 4; Reserve Basketball 1; Baseball 2, 3, 4

SHIRLEY SEVERS

"Shy, but, oh, so sweet."

Girls' Glee Club 1, 2; Pepper Club 1, 2; Girl Reserves 2, 3, 4

NANCY SHAVER

"Beyond compare."

Girls' Glee Club 1; Pepper Club 1, 2, 3; Girl Reserves 2, 3, 4; Tri-Hi-Y 1, 2, 3, 4; Library Club 2; Class Officer 2 (Sec.-Treas.); Student Gov. 3; Sr. Girl Rep. 4

JIM SKIVERS

"For he's a jolly good fellow."

Letterman 2, 3, 4; Freshman Football 1; Reserve Football 2; Varsity Football 3, 4

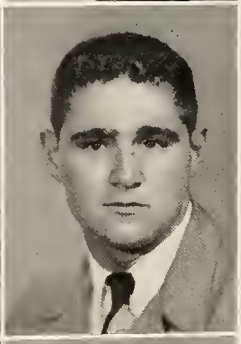

MAY SMEGO

"Cheerful and always friendly."

Blue Island H. S. 1, 2; Momence H. S. 3; Sketch Club 4

MERLE SMITH

"My heart belongs to Keith."

Girls' Glee Club 1; A Cappella 1, 2, 3; Operetta 3; Girl Reserves 3, 4; Student Government 2

ALICE SNYDER

"There will never be another you."

Pepper Club 3, 4; Girl Reserves 3, 4

KERRY SNYDER

"Flirting is a desperate thing, but I'm a desperado!"

Hi-Y 1, 2, 3; Debate 1; Junior Play 3; Senior Play 4; Tau Sigma Chi 4; Student Gov. 3; Sr. Boy Rep. 4

MARY CAROLE SOETJE

"Music hath charm."

Girls' Glee Club 1; A Cappella 2; Orchestra 3, 4; Operetta 2; Jr. Amateur 1, 2, 3, 4; Pepper Club 1, 2, 3; Math Club 1, 2, 3; Girl Reserves 2, 3, 4; Hi-Y 1, 2; Junior Play 3; Tau Sigma Chi 3, 4; Student Gov. 2; Jr. Honor Society 1, 2; Sr. Honor Society 3, 4; Honor Roll 1, 2, 3, 4; Sr. Girl Rep. 4; English Club 3, 4; Social Studies Club 3; 4-H Jr. Leaders 3

HELEN SPILLMAN

"Her future will be happy."

L.P.H.S. 1, 2, 3, 4

JOAN STRELING

"An ever pleasant friend."

Galesburg 1, 2; Band 3; Girl Reserves 4

SUE SWADENER

"Sweet Sue."

Girls' Glee Club 1; Pepper Club 1, 2, 3; Girl Reserves 2, 3, 4; Red Cross 2; Girl Scouts 1; F.T.A. 2, 3; Spanish Club 2; Social Studies Club 3, 4

RITA SWANSON

"Don't ever change."

Girls' Glee Club 1, 2; A Cappella 3; Operetta 3; Pepper Club 2, 3; Girl Reserves 2, 3, 4; Honor Roll 2; Honorable Mention 1, 2; Social Studies Club 3, 4

EUNICE THODE

"It is the quiet worker that succeeds."

Library Club 3; Honorable Mention 2, 3; English Club 4; Social Studies Club 3, 4

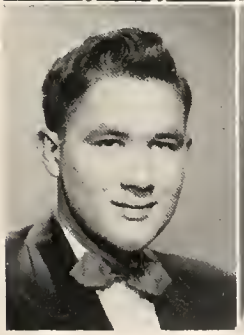

TOM THOMPSON

"The world is what you make it."

L.P.H.S. 1, 2, 3, 4

JOELLYN TRAVIS

"Not a care in the world."

Girls' Glee Club 1; Pepper Club 1, 2, 3; Girl Reserves 2, 3, 4; Tri-Hi-Y 1; Red Cross 1; G.A.A. 1; Student Gov. 2

LOUISE TRAVIS

"Her virtue is like a rich stone."

Springfield H. S. 1; Girl Reserves 2, 3

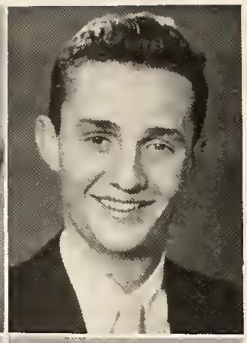

PETER TROWER

"Einstein, move over."

Band 1, 2, 3, 4; Orchestra 2, 3, 4; Jr. Amateur 2, 3, 4; Math Club 2, 3; Debate 4; Senior Play 4; Student Gov. 1; Honorable Mention 3; Sr. Boy Rep. 4; Spanish Club 1, 2; Social Studies Club 2, 3; Boys' Service Club 3, 4; Dance Band 1, 2, 3, 4

RICHARD TUHOLSKI

"There is a little deviltry in this fellow."

Intramural Basketball 2, 4; Intramural Volleyball 2, 3, 4

HERMAN UEBELE

"Live, love, and laugh."

Boys' Glee Club 1; Band 1, 2; Tau Sigma Chi 4; Student Gov. 4; Sr. Boy Rep. 4; Boys' Golf 1, 2, 3, 4; Tennis 4; Varsity Basketball 2, 3, 4

JOYCE WAINSCOTT

"She'll pack your troubles away—try her."

Girls' Glee Club 1; A Cappella 2, 3, 4; Operetta 2, 3, 4; Pepper Club 1, 2, 3; Girl Reserves 2, 3, 4; Tri-Hi-Y 3, 4; Red Cross 3; G.A.A. 1, 2; Sr. Girl Rep. 4

GAYLE WALTERS

"There's nothing like fun, is there?"

Girls' Glee Club 1; Pepper Club 2; Girl Reserves 2, 3, 4; Tri-Hi-Y 3, 4; Red Cross 1

LOUISE WARFIELD

"Not of a melancholy nature."

Woodbine H. S. 1; L.P.H.S. 2, 3, 4

DUANE WARREN

"Why aren't they all content like me?"

Band 1, 2; Intramural Volleyball 1, 2

BETTY LOU WEAVER

"When you smile."

Pepper Club 3; Girl Reserves 2, 3, 4; Red Cross 3, 4; G.A.A. 2; Student Gov. 3, 4; Tri-Hi-Y 3

GLORIA WEILER

"Her laugh is contagious."

Girls' Glee Club 1; A Cappella 2, 3, 4; Operetta 2, 3, 4; Jr. Amateur 1; Pepper Club 1, 2, 3; Girl Reserves 2, 3, 4; G.A.A. 1

GORDON WEILER

"What's the use of feeling blue?"

Red Cross 2, 3; Swimming 2

ROBERT WEIMER

"Hard work, we are told, is the root of all genius."

L.P.H.S. 1, 2, 3, 4

BARBARA WEST

"Spice and variety."

Girls' Glee Club 1; A Cappella 2, 3; Band 2, 3; Operetta 3; Pepper Club 1; Girl Res. 1, 2, 3, 4; Tri-Hi-Y 3, 4; Home Ec. Club 1

HOWARD WILCOX

"Blow, Gabriel, blow."

Band 1, 2, 3, 4; Orchestra 1, 4; Jr. Amateur 3, 4; French Club 2, 3; Red Cross 2; Senior Play 4; Honorable Mention 1, 2, 3; Sr. Boy Rep. 4; Boys' Golf 4; Boys' Bowling 3; Social Studies Club 4; Boys' Service Club 3, 4; Dance Band 2

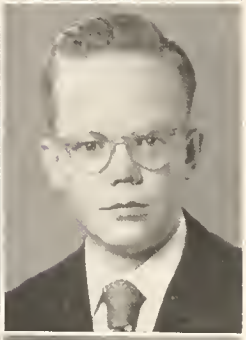

EDWARD WILHELM

"So worthy of praise."

Track 1, 2

JANICE WILLIAMS

"Her heart is as sunny as her hair."

Rolling Prairie 1, 2; A Cappella 3, 4; Operetta 3; Girl Reserves 3, 4; Tri-Hi-Y 3, 4; Spanish Club 4

MARCIA WILSON

"I like school, all but the classes."

Girls' Glee Club 1; Pepper Club 1; Girl Reserves 2, 3, 4; Tri-Hi-Y 1; F.T.A. 2

SUE WINTER

"How sweet you are."

Girls' Glee Club 1; A Cappella 2, 3, 4; Operetta 4; Pepper Club 2, 3; Girl Reserves 3, 4; Tri-Hi-Y 1, 2, 3; G.A.A. 1, 2

KAY WOLF

"Keen and ready is her wit."

Girls' Glee Club 1; Pepper Club 1, 2, 3; Girl Reserves 2, 3, 4; Tri-Hi-Y 1, 2, 3, 4; Red Cross 4; Junior Play 3; Senior Play 4; Tau Sigma Chi 3, 4; Class Officer 3 (Sec.); Student Gov. 2, 3, 4; Honorable Mention 1; Sr. Girl Rep. 4

GERALD WOLLERT

"Riding to glory on a trumpet."

"Carnaval del Cafe" 3; Band 1, 2, 3, 4 (Vice-Pres.); Orchestra 1, 2, 3, 4; Jr. Amateur 2, 3, 4 (Pres.); Senior Play 4; Student Gov. 4; Honor Roll 1, 2, 4; Honorable Mention 3; Intramural Volleyball 1, 3; Spanish Club 1, 2, 3, 4; Boys' Service Club 3, 4; Dance Band 1, 2, 3, 4; Honor Society 4; Sr. Boy Rep. 4

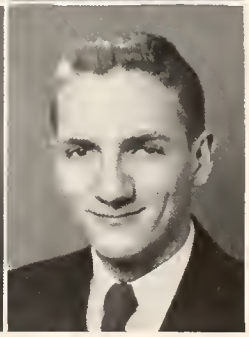

GLORIA WRIGHT

"Neat as a penny."

Girls' Glee Club 1; A Cappella 2, 3, 4; Operetta 2, 3, 4; Jr. Amateur 1, 2; Pepper Club 1, 2, 3; Girl Reserves 2, 3, 4; Tri-Hi-Y 1, 2, 3, 4 (Vice-Pres.)

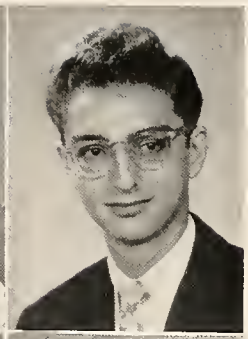

BILL YOUNG

"Studies? What are they—something to eat?"

Student Gov. 2; Boys' Bowling 1, 2, 3, 4; Baseball 3

BARBARA ZABEL

"There's no substitute for you."

Girls' Glee Club 1; Pepper Club 1; Hi-Times 4; F.T.A. 1, 2, 3

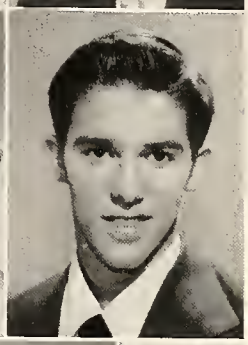

THOMAS ZELLER

"A good man is hard to find."

Band 2, 3, 4; Jr. Amateur 2, 3, 4; Math Club 3; Honorable Mention 2, 3; Intramural Basketball 2, 3, 4; Boys' Service Club 3, 4

JOHN THOMAS (not pictured)

"The world is before me."

Hi-Y 1, 2, 3, 4; Library Club 2; Senior Play 4; Honorable Mention 1, 3; Sr. Boy Rep. 4; Boys' Bowling 2

NANCY HAMELLE

"A NICE mademoiselle."

French Club 4; Girl Reserves 4; Social Studies Club 4

Nancy Hamelle is here for one year under an American Field Service scholarship. She was selected by her grades, attitude in school, etc. The home of Mr. and Mrs. Leon J. Philon is Nancy's residence while in the United States.

Her first impression of the United States was, "Everything is the biggest and greatest in the world. Everybody is always busy."

While at home in Montpellier, South of France, Nancy went to a girl's school, Lycee de Montpellier. Here, there were no extra-curricular activities and the students could not choose their subjects. During her year in La Porte, Nancy has taken U. S. history, English, civics, chemistry, home economics, psychology, and sociology.

Nancy thought it a wonderful experience to spend the year in La Porte.

• • •

JUNIOR CLASS

President ..... Tom Waling

Vice-President ..... Jack Williams

Secretary ..... Helen Hall

Treasurer ..... Pat Wysocki

Sponsors Mrs. Thomas, Mr. Watkins

SOPHOMORE CLASS

President ..... Jim Kneisley

Vice-President ..... Tod Mishler

Secretary-Treasurer ..... Sally Gross

Sponsor ..... Miss Brock

FRESHMAN CLASS

President ..... Dick Broeker

Vice-President ..... Ed Soetje

Secretary-Treasurer Judy Haag

Sponsor ..... Mr. Nicklas

CLASS OF 1954

Jeri Clendenen
Peter Cole
Faye Collins

Nancy Cook
John Courchesne
Karel Craft

Betty Ames
Richard Arndt
Fred Arnold

Pat Cuff
William Dettman
Bob Diederich

Sylvia Ash
Emil Baggs
James Belles

Norma Diederich
Marlin Drader
Marcia Draves

Carl Bilderback
Clayton Bond
Rochelle Boese

Bonnie Earles
Jane Ebeling
Barbara Euler

Dean Boone
Anna Mae Brown
Donna Rae Brown

Norma Fleet
Jim Foldenaur
Vincent Frohne

Tom Bryan
Jacqueline Bryant
Barbara Burden

Dan Gade
Harold Garrison
Kenneth Garwood

Chris Burden
Gus Carlson
Leona Chambers

Gordon Gill
Rosalie Gleim
Alice Gloff

Marlene Cheek
Howard Clair
Virginia Clark

Dennis Goers
Joe Goodall
Pat Gottshaw

CLASS OF 1954

Donna Grassmyer
Ruthie Gray
Charles Grenda

James Hickman
Marian Hileman
Tom Hitesman

Marty Gross
Bernard Haag
Sandy Habdas

Curtis Holmes
Eileen Hubner
Joan Hubner

Ronnie Haberman
Mary Lou Hacker
Janice Haferkamp

Evelyn Hudson
Wilma Huge
Rosalyn Huyette

Jim Haferkamp
Kent Hagenow
Helen Hall

Norma Jagodka
Shirley Jelke
Frances Jeschke

Janice Halter
Jan Hammond
Ann Hanneman

Marilee Johnson
Tony Joseph
Bob Jurkowski

James Harris
Wayne Harris
Barbara Hay

Barbara Kashmer
Pat Keehn
Donna Keene

Jim Hazzard
Elaine Heath
Marlene Heiden

Gordon Keene
Derel Keller
Leon Keller

Darlene Heiman
Louis Henckel
Ray Henderson

Randy Kempf
Ed Kidder
Hobart Kiff

Darwin Heninger
Barbara Henning
Kenn Herrold

Kent Knieps
Francis Konieczny
James Koon

CLASS OF 1954

Agnes Kozlowski
Gerald Kreilek
Barbara Kroening

Lucile Krol
Dick Kuta
Bernard Laufman

Glen Lawrence
Mary Leahy
Lloyd Lempke

Nancy LeRoy
Tom Levandoski
Dan Lewis

Alan Lindgren
Ronald Litke
Robert Littlewood

Ronald Lower
Ronald Luginbill
Sam McKay

John McKinney
Garnet McVay
Danny Mace

Sally Magdziarczyk
Theresa Magdziarcyk
Henry Mannia

Norma Marhanka
Dolores May
Betty Miller

Robert Mrozinski
Clarence Murphy
William Muster

Lois Myers
Pat Neary
Judy Neighbours

Byron Newland
Dick Peckman
Helen Pekofske

Vernon Perkins
William Perry
Barbara Peting

Ron Pettus
Lorraine Phillips
Lael Piper

Bob Pointon
Jack Potash
Phillip Powell

Bob Price
Tom Pruden
LeRoy Rauschenbach

Zona Rauschenbach
Betty Rehlander
Barbara Rhoades

Dorothy Robe
Art Roule
Nancy Satkoski

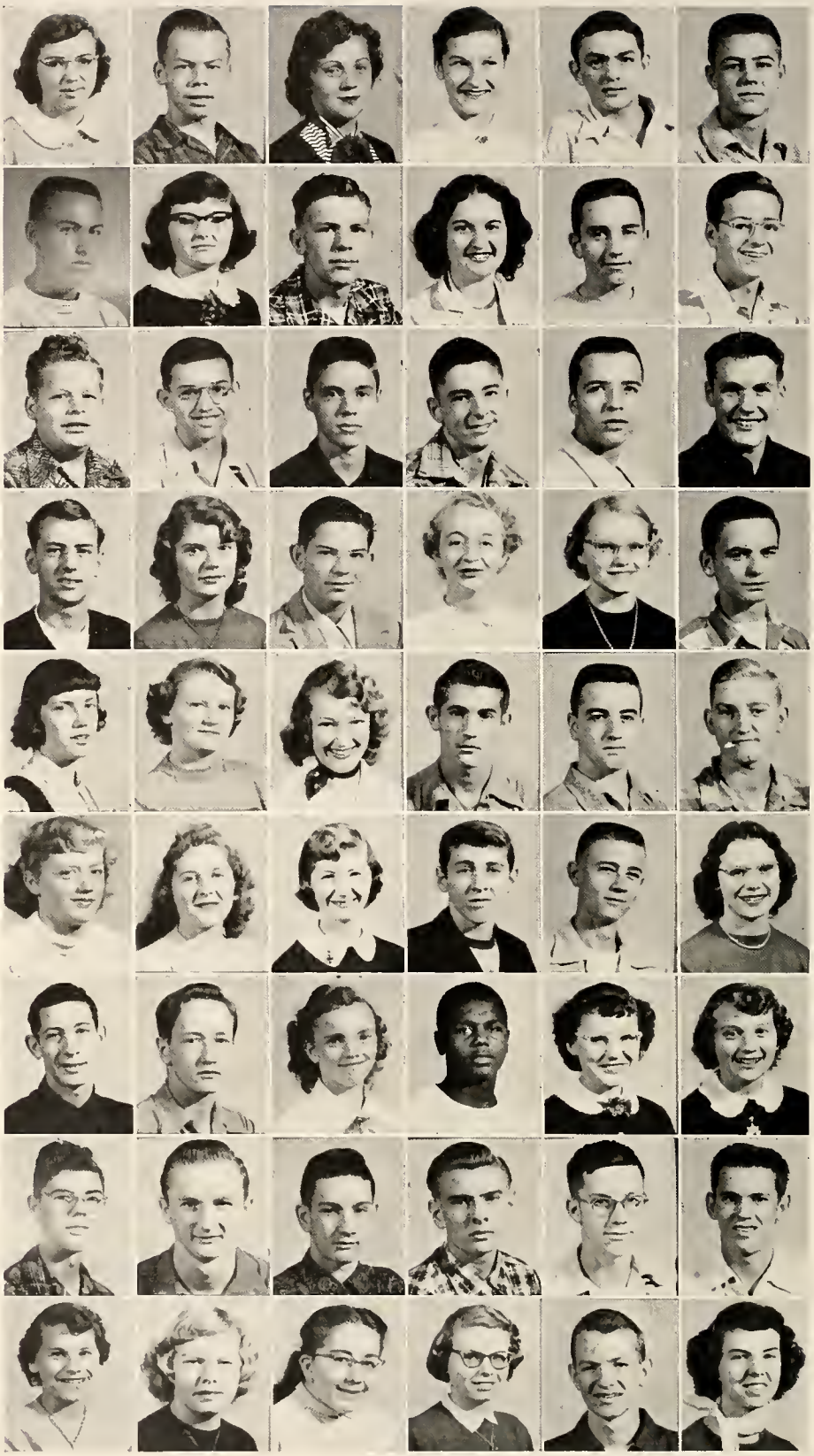

CLASS OF 1954

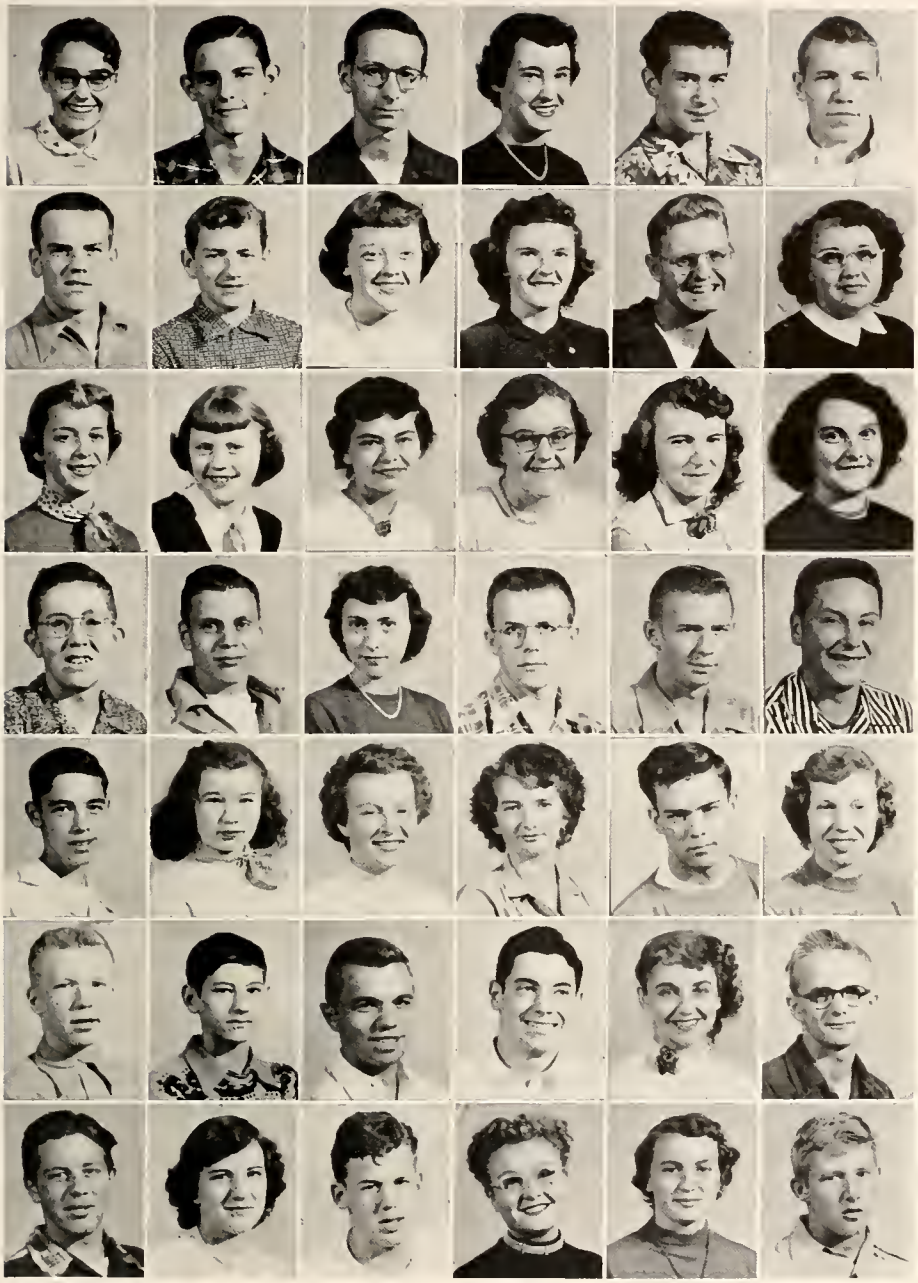

Doris Schell
Ron Scherer
Bill Schneider

Lois Schumm
James Searl
Dan Severs

Don Severs
David Sheaffer
Sally Shaw

Mary Ann Shembab
David Slater
Elizabeth Snyder

Sandra Soule
Carol Spears
Gloria Stang

Janet Stubblefield
Pat Swanson
Shirley Swanson

James Swing
Tom Szawara
Betty Taylor

Jon Thorson
Max Travis
Gordon Unger

Peter Unger
Shirley Unger
Beverly Veatch

Janice Waak
Tom Waling
Twila Walker

James Warner
Walter Wawak
Bob Weaver

Jack Williams
Barbara Wolf
Fred Wood

Jesse Wood
Kathryn Wright
James Wurster

Pat Wysocki
Doris Yates
Richard Zeller

CLASS OF 1955

Kay Black
Ronald Boardman
Jane Bonislawski

Dave Bowell
Janice Braden
Patricia Brooks

Leonard Adduci
Walter Adkins
Tom Allesee
Clifford Bruce
Mildred Bubalo
Beverly Bunton

Nancy Alsfasser
William Ancell
Sally Anderson
James Burns
Mary Caesar
Frank Caines

James Antrim
Don Asmus
Lorraine Baggs
Una Carlson
Willie Jean Cash
David Chapman

Charles Baker
Nancy Baker
Jean Bandistel
Carolina Chrobak
Marcia Cichon
Tom Ciecka

Donald Barber
David Bard
Alan Barcus
Richard Clanton
Esther Coates
Lloyd Cooper

Beverly Bardsley
Margaret Bayer
Sherry Bays
Mary Corty
Janet Dahne
Ronald Davis

Marlene Beam
Phyllis Behner
Dale Bell
James Day
Tom Day
Donna Degley

Shirley Bell
Judy Belles
Beverly Bender
Donna Dobbs
Mike Draves
Joyce Dudley

Richard Berg
Ralph Biege
Marilyn Birkholz
Lois Erikson
Ralph Everill
Evelyn Felton

CLASS OF 1955

Wilma Felton
Robert Filip
Mary Fitzgerald
Richard Hult
Jo Hupp
Nancy Hupp

Ethel Fogus
Winfred Forrest
Dan Forrester
Martha Ingle
John Jackson
Patti Jacobs

Jacqueline Freese
David Fuller
Barbara Gierke
Kenneth Jacobson
Paul Janosky
Jim Jasinowski

Shirley Gierkey
Janet Giesler
Doris Grinstead
Ann Johnson
Barbara Jonas
Bettie Jones

James Gropp
Sally Gross
Allen Grott
Jack Jones
Alice Joseph
Nancy Kalsow

Norman Haferkamp
Jo Ann Halvorsen
Joan Hanneman
Jerry Keim
Ronald Kennedy
Emelia Kessler

William Harkleroad
David Harris
Mary Harrison
Donald Kessler
Patricia Kessler
James Kime

Ronald Haverstock
Donald Hebbe
Herbert Hekter
Richard Kimmel
James Kneisley
David Knoll

Judy Herrold
Claire Heywood
Jack Hitesman
Robert Koselke
Lani Kowal
Loretta Kramer

Ruth Hoenig
Nancy Hoffman
Don Holm
Don Krcilek
Norma Krysiak
Gordon Kuchel

Dick Huber
Jerry Hubner
Willard Hudson
John Lawrence
Jerry Lawson
Mary Lou Lewis

CLASS OF 1955

Terry Liffick
Sandra Link
Charlene Lloyd
Dale Logman
Larry Lubs
Jeri McCarten

Tom McGee
James McVay
Mary Jo Manhart
Richard Marhanka
Bruce Masters
Martha Maynard

Donald Menke
Marilyn Menzel
Joanna Meyer
Tod Mishler
David Mitchell
Roberta Moist

David Moore
Sharon Mourer
Carlyn Murauckas
Barbara Muster
Jack Nelson
Virginia Nepsha

Richard Newton
Lorraine Niewiadomski
Gwen Northam
Rae Ann Overmyer
Wayne Palen
Sandra Palmer

Jean Payne
Ronald Piper
Raymond Polikowski
Gwen Potts
Zinita Powell
David Raymond

Phyllis Raymond
David Reberg
Joyce Read
Darlene Redding
Barbara Rehlander
Janice Rehlander

Margo Reiter
Edward Ritter
Jack Roberts
Arlene Roempagel
Patrick Ruminski
John Saliwanchik

Barbara Sass
Lyle Schmidt
Judy Schroeder
Clayton Schultz
Donald Schultz
Tony Schultz

Jerry Schumm
Suzanne Schutz
Gene Schwenk
Shirley Senne
Mary Serwatka
Sheila Severs

Pat Shail
Margaret Smith
Shurla Smith
Darwin Spurling
Darlene Stayback
Carolyn Steele

CLASS OF 1955

First row: Joan Stepanek, Marvin Stephansen, Sally Stoffer, Shirley Stroh, Dick Surowiec, Rosetta Surowiec, William Swift, Alice Szymula, George Tamlin

Second row: Margaret Tarnow, David Thomas, James Toutloff, Nancy Trace, Gail Tracy, Gloria Travis, Elwood Troy, Sandra Trubey, Germaine Tuholski

Third row: Ruth Vandewalker, Carol Veach, Barbara Vester, William Wainscott, Joan Wallace, Shirley Ware, John Wegiel, Glenora Werner, Bobbie West

Fourth row: Cora West, Bonnie White, Michael White, Charles Whorwell, Nancy Wilcox, David Wilhelm, Donna Wilkinson, Jean Wiman, Edwina Wolfe

Fifth row: Roger Wollert, Nancy Wright, Roger Young, James Yozman, Robert Zajack, Carleen Zallas, Ted Zieke

CLASS OF 1956

Leatha Biggers
Winona Bilderback
Mary Ann Blankschein

Jacqueline Boardman
Dale Boerma
Steve Bollinger

Marylin Abbitt
Richard Adduci
Wilma Alexander
Gerald Boone
Ruth Boone
Marilyn Borg

Judith Anders
Arlene Anderson
John Anderson
Barbara Bortz
Alice Bowell
Suzanne Bowell

Sandra Anderson
Jane Applegarth
Linda Armstrong
Dennis Bowen
Dick Broeker
Claudia Broviak

Carol Arndt
Sharon Bachert
Barbara Baker
Beatrice Brown
Pat Brown
Robyn Brown

Norma Bannwart
Mary Barber
Kay Barnes
Elaine Buchanan
Helen Buchanan
Dale Burkhardt

Joe Barnhart
Ruth Barz
Melvin Bartusch
Rodney Burnett
Carol Busalski
Dorothy Bush

Arden Bay
Robert Becknell
Norman Beesley
Mary Cannan
Kay Cashmer
Harvey Cathcart

Caroline Behner
Barbara Binder
Dan Berg
Ellen Cavinder
John Cernal
Betty Christian

Judith Berker
Peter Bernacchi
Enid Bienas
Marlene Christian
James Chudzynski
Barbara Ciecka

CLASS OF 1956

Bradford Clanton
Wayne Clark
Kenneth Coates
Ronnie Eigenmann
Creta Elkins
Danny Erne

Judy Codding
Marguerite Comer
Ted Cooper
Norman Euler
Joe Fain
Katherine Fanson

Gary Cornell
Arlene Cota
William Crane
John Fenker
Rex Fenn
Diane Filip

Donna Cranford
Cheryl Cumerford
James Cumerford
Margaret Fitzgerald
Kenny Floering
Jim Foutz

Tom Curtis
Wayne Dadlow
Douglas Dalrymple
Bill Fowler
Marietta Frazee
Linda Frye

Nancy Darling
Edward Davis
Wayne Davisson
Nancy Frye
Elmer Gaines
Yvonne Garwood

Barbara Day
James Day
Don De Myer
Patricia Gast
David Gaul
Claudine Gayheart

Richard De Puy
Eugene Dettman
Bob Dhondt
James Gazdick
Albert Gierke
Norm Gierkey

Mary Diederich
Charlotte Dietz
Tom Dixon
Maxine Gifford
Everett Gorden
Carol Gottshaw

Lois Doan
Jane Dobbs
Arlene Downs
Carol Gribble
Ronald Griffin
Dan Grimson

Ruth Ebling
Jim Edwards
John Ehrick
Judy Haag
Leroy Haertel
Jean Hagenow

CLASS OF 1956

Nancy Hagglund
Tom Hall
Sherry Hanneman
Barbara Harenzo
Judith Hartford
Jeanette Hartman

Carol Hasselfeldt
Joy Havens
David Heins
Lorraine Henckel
Gary Henderson
Perry Herwehe

Charles Hildebrand
Thomas Hilgendorf
Janice Hill
Nancy Hill
Barbara Hitz
Don Hixon

Janet Holderbaum
Saundra Hollinger
Phillip Holmquest
Marleen Holtz
Alice Hoos
Bill Hopkins

Ray Hopper
Shirley Huenecke
Frances Huge
Edward Hunsche
Judith Hurley
Kathryn Hutton

Norman Hutton
Walter Hutton
Elaine Jagodka
Jack Jensen
Floyd Johnson
Barbara Jones

Jerrold Kabelin
Henry Kaber
Judy Kale
George Karnavas
Charlotte Kasperek
Sara Jane Keel

Marcia Keim
Joyce Keithline
Darla Keller
Delores Kessler
Nancy Kessler
Mike Keyworth

Jean Kingsley
Janet Kirkham
Arlene Kleist
Ronald Kleist
Carolyn Klok
Alexander Konieczny

Patricia Koziatek
Frederick Krause
Marilyn Kreilek
Dennis Lahey
Carol Larson
Marlene Larson

Beverly Laufman
Gene Lawrence
Patricia Leahy
Kay Lee
Janet Lempke
Thomas Leroy

CLASS OF 1956

Dale Levendoski
Ronald Levendoski
Charles Lindewald
Mary Lindwall
Ralph Lindgren
Robert Litke

Charles Lloyd
Jack Lofton
James Lofton
Richard Lower
Dale Lubs
Arnold Ludwig

Jay Ludwig
Joan Luther
Robert McAllister
Anita McCalment
Joan McCarty
Emma McClellan

Nancy McCorkel
Terry McCullough
Rolland McNeal
Thomas Mace
Barbara Maerz
Homer Magley

Darne Mandeville
Edwin Mandeville
Eugene Manering
Nancy Marhanka
Suzanne Marker
Leroy Martin

Shirley Martin
Donald Metheny
Robert Mayes
Robert Menzel
Joseph Melnyk
David Miller

Stephen Miller
Arlene Mills
Ted Mishler
Patsy Mitchell
Arlene Mlynski
Sharlene Moeller

Marlene Morgan
James Mowat
Hang Moy
Doris Mrozinski
Pat Mrozinski
James Nance

Louis Nawrocki
Ronald Neblung
Pat Neighbours
Shirley Nelson
Fay Newman
Annette Nichols

Julieann Nilson
Ronald Oakes
Larry O'Dell
Suzanne Ogle
Nancy O'Keefe
Alice O'Krey

Nancy Opperman
Faith Orr
Delyane Ott
Lulu Ott
Sidney Palen
David Palm

CLASS OF 1956

First row: Kay Pantelis, Howard Parker, Lois Parrett, Ronald Parson, Lynn Pease, Lewis Pelis, Alice Peo, Bill Penney, Tom Perschke

Second row: Carol Peterson, George Pettus, Pat Piasecki, Rosemary Piazza, Carol Pieplow, Ray Pitman, Walter Pol, John Popp, Carol Porter

Third row: Marlene Potash, Florian Przednowek, Rejean Przybylski, Thomas Purvis, Carle Quale, Dick Rampke, Bradley Raymond, Larry Reder, James Reeder

Fourth row: Constance Rehlander, Lee Reinfurth, Rosalie Richardson, Mary Riley, Donna Robb, Ted Robe, Kenneth Roberts, Jerry Roth, Bobby Rudd

Fifth row: Robert Russell, David Rykhus, Don Sabie, Harry Salzer, Gene Samuelson, Sherry Satkoski, Jerry Schaefer, Sandra Scherer, Bernadine Schoff

Sixth row: Martha Schroeder, Donna Schultz, Gerald Schultz, Richard Schultz, Ronald Schultz, Roberta Schultz, Johanna Schutz, Joy Schweder, Patricia Schwenk

Seventh row: Graig Scott, Robert Siford, George Senne, Phyllis Severs, Martin Shamo, Gwen Shannon, Beverly Shaw, Cheryl Sherman, Connie Shick

Eighth row: Burl Shubert, Darlene Shuta, William Siebe, Leonard Siewinski, Wayne Singleton, Sherry Sirois, John Smith, La Donna Smith, Roger Smith

CLASS OF 1956

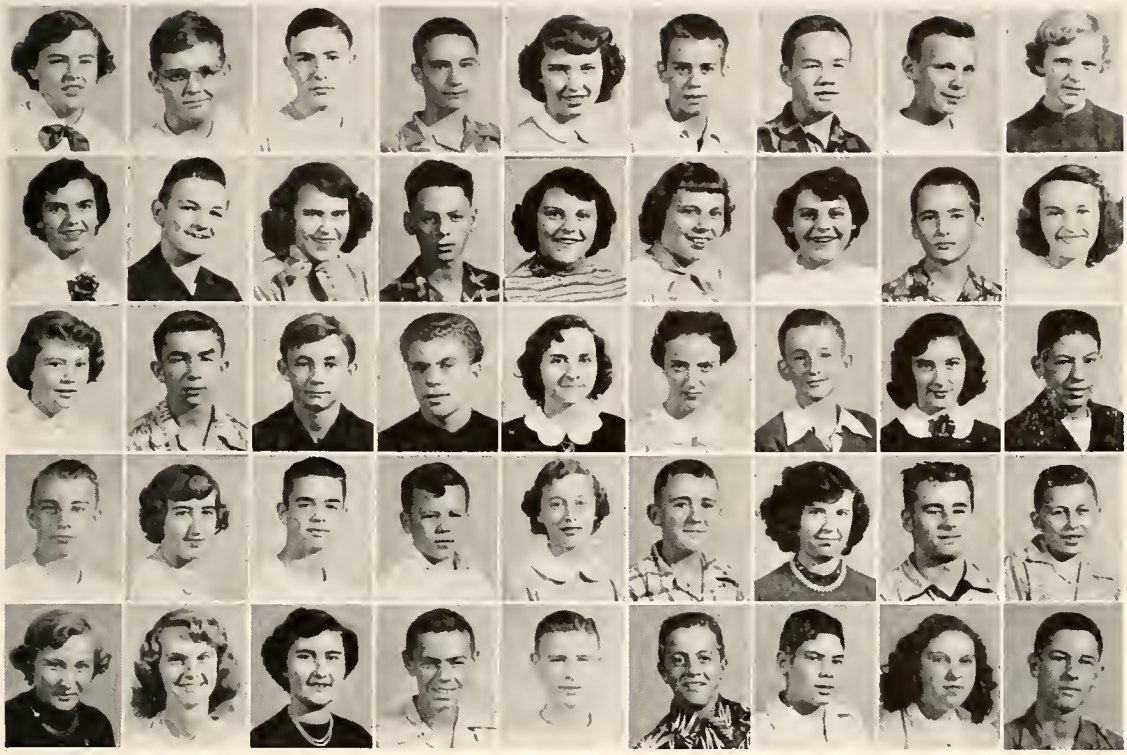

First row: Diane Smithwick, Dick Smyers, Charles Snyder, Edward Soetje, Sandra Sommers, Peter Soule, LeRoy Stephansen, Jim Stover, Bobette Strieter

Second row: Carol Stroh, Jack Stroh, Donna Stutts, Lee Sult, Nancy Swanson, Sharon Swanson, Shirley Swanson, Tom Swift, Caroline Szynal

Third row: Patricia Tennant, Stuart Terry, Richard Thornburg, Richard Tibbs, Judith Toutloff, Mary Jane Toutloff, Richard Troester, Marie Troy, Harry Turak

Fourth row: Kenneth Verhoestra, Helen Vester, Jerry Wallace, Earl Warfel, Neva Warner, Terry Warnke, Mary Watson, Bob Wedow, Robert Weiler

Fifth row: Marjorie Weliver, Betty Wells, Patsy Welsh, Roger Wendt, Phillip Wilhelm, Robert Wilkinson, Robert Williams, Susan Williams, Roger Wilson

Sixth row: Judith Wolf, Norma Wolfenbarger, Robert Worrell, Gennean Wood, Patricia Wozniak, Melvin Wright, William Wright, Donna Wyland, Nancy Yager

Seventh row: John Young, Wasyl Zajac, Eldon Zeese, Robert Zila, Thomas Zila, Jane Zygmont

SENIORS

Most Likely To Succeed	Wayne Kimmel-Carol Koselke
Most Dignified	Jorgen Rasmussen-Shirley Hatfield
Most Popular	Tom Boyd-Debi Fay
Most Athletic	Doris Keller-Ed Broeker
Most Studious	Tom Ransom-Mary Soetje
Best Dancers	Vince Haag-Bobbe Brownsey
Most Courteous	Carol Jacob-Jerry Pusch
Friendliest	Jari Fara-Steve Hupp
Most Musical	Gerald Wollert-Carol O'Reair
Best Sense of Humor	Wayne Rupenthal-Kay Wolf

ACTIVITIES

LETTERMEN'S CLUB

Top row: Clifton Clanton, Jim Proud, Ron Keller, Tom Boyd, Dale Birtch, Wayne Rupenthal

Second row: Jim Warner, Don Holm, Gordon Glanders, Chuck Grenda, Steve Kale, Dave Bowell

Third row: Mr. Hyde, Bob Jones, Dale Luther, Vince Haag, Jerry Pusch, Glen Lawrence, Jim Levandoski

CHEER LEADERS

Dave Sheaffer
Jean Bandistel
Marilyn Birkholz
Debi Fay

GIRL RESERVES

SOPHOMORES: Nancy Alsfasser, Sally Anderson, Jean Bandistel, Bev Bardsley, Shirley Bell, Judy Belles, Beverly Bender, Jane Bonislawski, Pat Brooks, Millie Bubalo, Beverly Bunton, Mary Caesar, Carolina Chrobak, Esther Coates, Mary Corty, Janet Dahne, Mary Fitzgerald, Jacqueline Freese, Barbara Gierke, Janet Giesler, Doris Grinstead, Sally Gross, Jo Ann Halvorsen, Joan Hanneman, Mary Harrison, Judy Herrold, Claire Ann Heywood, Ruth Hoenig, Nancy Hoffman, Jo Hupp, Martha Ingle, Patti Jacobs, Ann Johnson, Bettie Jones, Alice Joseph, Loretta Kramer, Norma Krysiak, Mary Lou Lewis, Sandra Link, Charlene Lloyd, Roberta Moist, Sharon Mourer, Carlyn Murauckas, Loraine Niewiadomski, Gwen Northam, Rae Ann Overmyer, Sandra Palmer, Zinita Powell, Joyce Read, Janice Rehlander, Margo Reiter, Arlene Roempagel, Barbara Sass, Judy Schroeder, Susie Schutz, Sheila Severs, Margaret Smith, Darlene Staybach, Carolyn Steel, Joan Stepanek, Sally Stoffer, Shirley Stroh, Rosetta Surowiec, Alice Szymula, Gail Tracy, Gloria Travis, Sandra Trubey, Germaine Tuholski, Ruth Vandewalker, Carol Veatch, Joan Wallace, Glenora Werner, Bobbie West, Cora West, Bonnie White, Nancy Wilcox, Nancy Wright, Carleen Zallas

JUNIORS: Rochelle Boese, Anna Mae Brown, Donna Rae Brown, Jackie Bryant, Barbara Burden, Marcia Draves, Virginia Clark, Jeri Clendenen, Karel Craft, Bonnie Earles, Jane Ebeling, Norma Fleet, Rosalie Gleim, Marty Gross, Sandra Habdas, Janice Hafferkamp, Helen Hall, Janice Halter, Ann Hanneman, Marlene Heiden, Darlene Heiman, Marian Hileman, Eilene Hubner, Joan Hubner, Evelyn Hudson, Wilma Huge, Rosalyn Hueytte, Agnes Kozlowski, Norma Jagodka, Shirley Jelke, Frances Jeschke, Marilee Johnson, Barbara Kashmer, Pat Keehn, Donna Keene, Barbara Kroening, Nancy LeRoy, Sally Magdziarczyk, Theresa Magdziarczyk, Norma Marhanka, Delores May, Betty Nichols, Judy Neighbours, Helen Pekofske, Barbara Peting, Lael Piper, Zona Rauschenbach, Dorothy Robe, Florence Sanetra, Doris Schell, Lois Schumm, Nancy Satkoski, Sally Shaw, Mary Ann Shembab, Sandra Soule, Carol Spears, Gloria Stang, Janet Stubblefield, Pat Swanson, Betty Taylor, Shirley Unger, Beverly Veatch, Twila Walker, Barbara Wolf, Kathryn Wright, Pat Wysocki, Doris Yates

SENIORS: Fran Adduci, Pat Anders, Loretta Antrim, Shirley Arndt, Toni Arnold, Hazel Bickel, Norma Boone, Barbara Boardman, Donna Brown, Pat Brown, Bobbe Brownsey, Pat Burchell, Genia Bym, Phyllis Cartee, Meri Lee Crume, Nancy Engle, Jari Fara, Debi Fay, Janet Fitch, Lois Fleet, Arda Fuller, Shirley Garwon, Joan Gyparis, Marianne Hagenow, Virginia Hartman, Janet Heath, Janis Hubner, Carol Jacob, Barbara James, Therese Kachur, Barbara Kaufman, Doris Keller, Sharon Kiff, Carol Koselke, Diane Long, Elaine Lubs, Arlene Mielbeck, Gloria Mueller, Marlene Newland, Joan Nichols, Lois Parker, Barbara Peterson, Mary Petritz, Nancy Price, Virginia Pries, Barbara Rymer, Ann Seibert, Shirley Severs, Nancy Shaver, Merle Smith, Alice Snyder, Mary Soetje, Sue Swadener, Rita Swanson, Joellyn Travis, Joyce Wainscott, Betty Weaver, Barbara West, Janice Williams, Marcia Wilson, Sue Winter, Kay Wolf, Gloria Wright

STUDENT GOVERNMENT

Top row: Tom Ransom, Gerald Wollert, Jerry Pusch, Ron Scherer, Ed Broeker, Vince Haag, Jack Williams, James Haferkamp, Austin Johnson, Bob Jones, Dan Lewis

Second row: Bob Grott, Ed Soetje, Gordon Glanders, Herman Uebele, Diane Smithwick, Barbara Jonas, Debi Fay, Rosalyn Huyette, Bob Weaver, Tod Mishler, Mr. Beabout

Third row: Dave Bowell, Pete Cole, Lael Piper, Marlene Christian, Helen Hall, Pat Anders, Arlene Roempagel, Jeri McCarten, Sally Shaw, Marty Gross, Jo Hupp, Kay Wolf, Wayne Kimmel

SENIOR HONOR SOCIETY

Top row: Lloyd Lempke, Jorgen Rasmussen, Don Porter, Art Roule, Ron Keller, Tom Boyd, Tony Joseph

Second row: Mr. Hyde, John Schumm, Jari Fara, Wayne Kimmel, Dan Lewis, Debi Fay, Tom Ransom

Third row: Lane Chase, Shirley Hatfield, Gloria Mueller, Marianne Hagenow, Mary Carol Soetje

SENIOR BOY REPRESENTATIVES

Top row: Jorgen Rasmussen, Don Burnett, Ed Broeker, Vince Haag, Gaylord Davis, Herman Uebele, Dale Birtch, Tom Boyd, Wayne Rupenthal, Ron Keller

Second row: Don Porter, Gordon Glanders, Tom Ransom, Gerald Wollert, Steve Kale, George Paine, Veryl Frye, Mr. Hargrave

Third row: Howard Wilcox, Wayne Kimmel, Larry Reed, John Schumm, Dale Luther, Jerry Pusch, Jim Levandoski

GIRLS' AND BOYS' STATE

Top row: Ed Broeker, Steve Kale

Second row: Jorgen Rasmussen, Tom Boyd, Jari Fara, John Schumm, Tom Ransom

SENIOR GIRL REPRESENTATIVES

Top row: Carole O'Reair, Jari Fara, Kay Wolf, Debi Fay, Mary Crume, Carol Jacob, Jane Griffin

Second row: Mary Carol Soetje, Gloria Mueller, Janice Williams, Carol Koselke, Marianne Hagenow

Third row: Joyce Wainscott, Pat Anders, Elaine Lubs, Genevieve Bym, Nancy Shaver

GIRLS' ATHLETIC ASSOCIATION

Top row: Kay Pantelis, Judy Kale, Barbara Gierke, Judy Herrold, Doris Schell, Doris Keller, Miss Cosand

Second row: Joan Hubner, Jane Dobbs, Beverly Veatch, Marian Hileman, Lucille Krol, Nancy Trace

Third row: Janis Halter, Alice Szymula, Alice O'Krey, Martha Maynard, Carol Spears, Virginia Nepsha, Beverly Bender

Fourth row: Pat Tennant, Mary Corty, Bettie Jones, Janet Dahne, Sharon Mourer, Thelma Culpepper, Beverly Bardsley

UP IN THE AIR, JUNIOR BIRDMAN!

RIFLE CLUB

Top row: Dave Wilhelm, Florian Przednowek, Ralph Everill, Lloyd Lempke, Chuck Grenda, Steve Kale, Jo Huber, Betty Rehlander

Second row: John Young, James Toutloff, Lloyd Cooper, Ron Luginbill, Jerry Pusch, Don Hebbe, Leroy Martin, Mr. Munson

Third row: Dave Miller, Perry Herwehe, Donald Barber, Terry Liffick, Gwen Northam, Mary Petritz, Diane Smithwick

DEBATE

Top row: Jorgen Rasmussen, Ron Pettus, Pete Trower, Clifford Bruce

Second row: Vincent Frohne, Alice Joseph, Barbara Gierke, Tony Joseph, Mr. Kreyche

RED CROSS

Top row: Alan Lingren, Therese Kachur, Jane Griffin, Florence Sanetra, Kay Wolf, Ann Johnson, Judy Herrold, Ed Ritter, Ed Soetje, David Palm, Dennis Bowen, Stephen Miller, Ron Pettus

Second row: Carol Gottshaw, Judy Nieghbours, Carol Sue Arndt, Joan McCarty, Nancy Hill, Donna Wyland, Helen Pekofske, Mildred Bubalo, Jane Bonislawski, Dick Adduci, Bradford Clanton, Betty Rehlander

Third row: Sandra Soule, Janis Hill, Miss Horne, Helen Hall, Bobbie West, Nancy Wilcox, Susan Bowell, Margo Reiter, Judy Kale, Mary Caesar, Joan Wallace, Joan Stepanek

Fourth row: Beverly Shaw, Barbara Kaufman, Barbara Peterson, Joy Schweder, Beverly Bardsley, Marilee Johnson, Gail Tracy, Alice Joseph, Beverly Johnson, Janis Hubner

LIBRARY CLUB

Top row: Julieann Nilson, JoAnn Halvorsen, Evelyn Hudson, James Hazzard, Judy Hurley, Ann Johnson

Second row: Charlene Lloyd, Beverly Bardsley, Frances Adduci, Roberta Moist, Glenora Werner, Barbara Kaufman, Betty Ames

TAU DELTA

Top row: John Thomas, Kerry Snyder, Clifton Clanton, Jim Hazzard, Mr. Bernard

Second row: Veryl Frye, Clyde Severs, Bob Kuta, Vince Haag

GRAIL

Top row: Janet Heath, Nancy Shaver, Gayle Walters, Debi Fay, Meri Crume, Jane Griffin, Carol Jacob, Nancy Price, Carole O'Reair, Elaine Lubs, Janet Fitch, Yvonne Le Doux, Loretta Antrim, Barbara Miller

Second row: Shirley Arndt, Gloria Mueller, Pat Anders, Joyce Wainscott, Pat Brown, Gloria Wright, Janis Hubner, Florence Sanetra, Kay Wolf

PI KAPPA

Top row: Mr. Nicklas, Tom Waling, Sam McKay, Ron Scherer, Jack Williams, Bucky Haag

Second row: Vincent Frohne, Jim Warner, Jon Thorson, Chuck Grenda, Vernon Perkins, Ron Luginbill, Gordon Gill, Kenn Herrold

Third row: Clarence Murphy, Pete Cole, Pete Koon, Glen Lawrence, Bob Weaver, Randy Kempf

ALPHA

Top row: Betty Taylor, Helen Pekofske, Barbara Burden, Nancy LeRoy, Rosalyn Huyette, Lois Schumm, Barbara Rhoades

Second row: Helen Hall, Rosalie Gleim, Pat Keene, Judy Nieghbours, Shirley Jelke, Jeri Clendenen, Elizabeth Snyder, Miss Huddleston

Third row: Sally Shaw, Twila Walker, Anna Mae Brown, Barbara Kashmer, Carol Spears, Pat Wysocki, Karel Kraft, Darlene Hieman

NU DELTA

Top row: Ted Zeike, Tod Mishler, Jack Jones, Jim Jasinowski, Don Holm, Jim Day

Second row: Richard Kimmel, Lyle Schmidt, Ron Davis, Norman Haferkamp, Dick Surowiec

TORCH

Top row: Ann Johnson, Judy Schroeder, Janet Geisler, Joanne Halvorsen, Pat Jacobs, Esther Coates, Sally Stoeffer

Second row: Glenora Werner, Evelyn Felton, Zenita Powell, Darlene Stayback, Sandra Trubey, Jane Bonislawski, Sally Gross, Miss Kelly

Third row: Bonnie West, Cora West, Mary Lou Lewis, Suzie Schutz, Beverly Bender, Claire Ann Heywood, Nancy Hupp

Fourth row: Beverly Bardsley, Janet Dahne, Lois Erickson, Gwen Northam, Alice Joseph, Sharon Mourer, Jean Bandistel, Gail Tracy

ZETA CHI ZETA

Top row: Charles Lloyd, George Pettus, Leroy Martin

Second row. Ted Robe, Roy Erickson, Norman Euler, Jerry Roth, Richard DePuy

OLYMPIAN

Top row: Kay Cashmer, Martha Schroeder, Pat Wozniak, Judy Anders, Judy Hurley, Barbara Hitz, Barbara Bortz, Marlene Larson

Second row: Jane Zygmont, Joan Luther, Nancy O'Keefe, Diane Smithwick, Carol Porter, Arlene Cota, Nancy Frye, Shirley Satowski, Johanna Schutz

Third row: Alice O'Krey, Sarah Keele, Carol Hasselfeldt, Nancy McCorkel, Judy Haag, Pat Koziatek, Sandra Hollinger, Anita McCalmet, Pat Neighbours

HOME EC CLUB

Top row: Nancy Engle, Germaine Tuholski, Shirley Stroh, Norma Fleet, Louise Warfield, Barbara Zabel, Mrs. Hotchkiss

Second row: Leona Chambers, Jeanette Waldo, Marie Troy, Pat Swanson, Barbara Kroening, Evelyn Hudson, Pat Brooks

GIRL SCOUTS

Top row: Sandra Link, Ruth Hoening, Judy Herrold, Nancy Hill, Miss Hogle

Second row: Barbara Gierke, Alice Joseph, Evelyn Felton, Sherry Satkoski, Sharlene Moeller

4-H JUNIOR LEADERS

Top row: Germaine Tuholski, Virginia Hartman, Miss Johnson, Sandra Link, Hazel Bickel

JUNIOR AMATEUR

Top row: Howard Wilcox, Gerald Wollert, Larry Reed, Tom Ransom, Pete Trower, Don Burnett, Dennis Bowen, Vincent Frohne, Robert Worrell, Bob Mayes, Veryl Frye, David Palm

Second row: Mary Carol Soetje, Therese Magdziarcyk, Barbara Gentry, Lani Kowal, Sandra Link, Diane Smithwick, Barbara Jonas, Tom Zeller, John Schumm, Debi Fay, Mr. Pennington

Third row: Shirley Hatfield, Nancy Frye, Sally Anderson, Barbara Bortz, Margaret Fitzgerald, Sherry Satkoski, Charlotte Kasperik, Nancy Wilcox, Dave Sheaffer, Rex Fenn, Jim Hickman

Fourth row: Esther Coates, Jean Bandistel, Janet Dahne, Toni Arnold, Alice Joseph, Carol Hasselfeldt, Pat Koziatek, Susan Bowell, Joan McCarty

WINTER CARNIVAL KING AND QUEEN ST. PATRICK AND ST. BRIDGET

BOYS' SERVICE CLUB

Top row: John Schumm, Dan Lewis, Curt Holmes, Don Porter, Pete Trower, Don Burnett, Jorgen Rasmussen, Mr. Hargrave

Second row: Tom Ransom, Tom Zeller, Wayne Kimmel, Howard Wilcox, David Sheaffer, Larry Reed, Gerald Wollert

Not pictured: Bruce Masters, Dave Slater

SENIORS PRESENT

John Schumm
Jari Fara
Debi Fay
Don Porter
Carole O'Reair
Jorgen Rasmussen
Kerry Snyder
Meri Lee Crume
Jerry Pusch
Kay Wolf

Vera Kellogg ..... director

CAPTAIN APPLEJACK

Larry Reed
Veryl Frye
Howard Wilcox
Pete Trower
Steve Hupp
Don Burnett
Fred Schultz
Dean Bennett
John Thomas
George Petros

Janet Heath, Gerald Wollert
Student directors

THE 1952 JUNIOR CLASS PRESENTS MOTHER IS A FRESHMAN

Carole O'Reair
Jari Fara
Jan Heath
Carol Koselke
Carol Jacob
Meri Lee Crume
Marilee Johnson
Kay Wolf
Jeri Clendenen

Don Porter
Steve Kale
Roger Bossert
Kerry Snyder
Jorgen Rasmussen
Dan Lewis

Mr. Munson ..... director

Mary Carol Soetje Student director

SOCIAL STUDIES CLUB

Top row: Florence Schuchardt, Betty Rehlander, Eunice Thode, Elizabeth Lange, Carol Koselke, Miss Jones, Howard Wilcox, Veryl Frye, Ronald Pettus

Second row: Shirley Tesch, Don Burnett, Nancy Hamelle, Sue Swadner, Dan Lewis, Curt Holmes, Dave Slater, Tony Joseph, Therese Kachur, Mary Ann Shembab

Third row: Lane Chase, Rita Swanson, Toni Arnold, Shirley Hatfield, Marianne Hagenow, Sandra Soule, Joan Gyparis

TAU SIGMA CHI

Top row: Gerald Wollert, Tom Boyd, George Petros, Fred Schultz, Kerry Snyder, Vince Haag, Veryl Frye, Clifford Bruce, Don Burnett, Pete Trower, Herman Uebele

Second row: Debi Fay, Carol Jacob, John Schumm, Barbara Gentry, Larry Reed, Jari Fara, Don Porter, Howard Wilcox, John Thomas, Kay Wolf, Meri Crume, Janet Heath, Wayne Kimmel, Barbara Gierke, Mary Carol Soetje, Miss Kellogg

Third row: Mr. Brady, Steve Hupp, Steve Kale, Carole O'Reair, Dan Lewis, Jorgen Rasmussen, Jerry Pusch, Mr. Kreyche

BEFORE CURTAIN TIME!

SPANISH CLUB

Top row: Jack Robertson, Clifford Bruce, Martha Maynard, Cora West, Neva Kay Warner, Barbara Ciecka, Caroline Szynal

Second row: Dick Clanton, Jim McVay, Dave Moore, Judy Herrold, Dick Thornburg, Everett Gorden, Ron Pettus

Third row: Barbara Rhoades, Marcia Cichon, Mary Fitzgerald, Mary Corty, Jane Dobbs, Kay Pantelis, Bettie Jones

FRENCH CLUB

Top row: Ethel Fogus, Nancy Wilcox, Sally Anderson, Miss Dick, Jo Hupp, Sally Gross

Second row: Tony Joseph, Alan Barcus, Lloyd Cooper, Doris Keller, Barbara Jonas, Nancy Hamelle

Third row: Roberta Moist, Esther Coates, Ann Johnson, Carolyn Steele, Mary Jo Manhart, Sandra Soule, Shirley Jelke

ENGLISH CLUB

Top row: Nancy Hamelle, Eunice Thode, Meri Lee Crume, Judy Kale, Miss Brock, Ron Pettus

Second row: Marianne Hagenow, Carol Koselke, Mary Harrison, Bob Jones, Veryl Frye

Third row: Sandra Soule, Jeri McCarten, Gail Tracey, Beverly Bardsley, Joan Stepanek, Nancy Wilcox, Joan Gyparis, Toni Arnold

HI-TIMES STAFF

FIRST SEMESTER

Jorgen Rasmussen ..... Editor-in-Chief
Sally Shaw ..... Assistant Editor
Lael Piper ..... Assignment and Circulation Editor
Don Herwehe ..... Advisory Manager
Silvia Ash ..... Filing and Mailing
Miss Dick ..... Faculty Adviser

SECOND SEMESTER

Mary Petritz
Barbara Peterson } ..... Co-editors
Bernice Gembala
Vince Haag ..... Sports Editor
Dean Bennett ..... Advertising
Myron Riley ..... Mimeo and Stencil
Roger Bossert
Meri Lee Crume } ..... Stencillers
John Karnavas ..... Circulation

FUTURE TEACHERS

Top row: Judy Herrold, Therese Kachur, Carol Koselke, Barbara Jonas, Barbara Gentry, Carole O'Reair

Second row: Lane Chase, Mary Ann Shembab, Lois Schumm, Dorothy Robe, Donna Mae Wilkinson, Miss Walk

Third row: Margo Reiter, Gail Tracy, Janice Hill, Florence Schuchardt, Jo Hupp, Suzanne Bowell

BIOLOGY CLUB

Top row: Leonard Siewinski, Lyle Schmidt, John Young, Kenneth Jacobson, Ron Pettus, Judy Herrold, Barbara Rehlander, Tony Schultz, Mr. Bernard

Second row: Ann Johnson, Jane Dobbs, Mary Corty, Joan Wallace, Sherry Satkoski, Marilyn Krcilek, Kay Pantelis

YOUNG INVENTOR

Bill Perry represented himself and La Porte High School very well when he entered his machine shop project in the Purdue Contest of the Calumet Region. It was what he called a Lathe Tailstock Turret Attachment, which is used for reducing working time on machine work.

Bill then won first place in the Ford Contest last June, 1952. He was awarded the outstanding achievement award of $100 and a free trip to Dearborn, Michigan. Mr. Nicklas, his shop teacher, went along with him. Also, Bill's invention was displayed at the Museum of Science and Industry last summer along with other outstanding projects.

TRACK QUEEN

Debi Fay

COURT

Marty Gross

Pat Wysocki

Barbara Gade

Kay Wright

FOOTBALL QUEEN

Pat Wysocki

COURT

Marilyn Birkholz

Marty Gross

COURT

Barbara Gade

Shirley Masterson

Kay Wright

1952 PROM QUEEN

Miss Dottie Wagner

HAWAII!!

EL-PE STAFF

Editors-in-Chief ..... John Schumm and Gloria Mueller

Business manager ..... Dale Birtch

Senior editor ..... Jari Fara

Activity and art editors ..... Bobbe Brownsey and Dave Russell

Sports editor ..... Steve Hupp

Typist ..... Florence Sanetra

Junior editors ..... Helen Hall and Marilee Johnson

Photographer ..... Mike Milligan

Faculty advisor ..... Helen Holman

Engraving by Jahn & Olliver, Chicago, Illinois

Printing and binding by Benton Review Publishing Co., Inc., Fowler, Indiana

Our thanks are extended to H. W. Schulze, John Chase of Chase Studio, Koch's Studio, Muralcraft Studios, Vogue Studio, Finton's Studio, Albert Pease Studio, and everyone else who has contributed to the 1953 El-Pe.

The staff has worked hard this year in attempting to publish a great yearbook. We hope you will enjoy the 1953 El-Pe as much as we have enjoyed working on it.

MUSIC

THE

L. P. H. S.

ORCHESTRA

SENIOR ORCHESTRA
MEMBERS
Tonethe Arnold, Don Burnett, Veryl Frye
Joanna Kelm, Mary Carole Soetje

FIRST VIOLINS: Barbara Jonas, Alice Joseph, Enid Bienas, Pat Gottshaw, Dennis Bowen

SECOND VIOLINS: Joanna Kelm, Bonnie Earles, Carol Gottshaw, Charlotte Kasperik, Shirley Martin

VIOLAS: Veryl Frye, Lani Kowal, Doris Yates, Dave Palm, Esther Coates, Margaret Fitzgerald

CELLOS: Alan Barcus, Toni Arnold, Ed Soetje, Darlene Shuta, Sally Anderson, Delores Cross

BASSES: Don Burnett, Joan McCarty, Carol Porter, Sandra Link

FLUTES: Debi Fay, Judy Herrold

OBOES: Dave Sheaffer, Suzanne Bowell

CLARINETS: John Schumm, Bob Pagos

FRENCH HORNS: Nancy Wilcox, Bob Jones, Dave Bowell

BASSOONS: Lane Chase, Dave Reberg

CORNETS: Pete Trower, Gerald Wollert, Roger Wollert

TROMBONES: Gerald Kreilek, Jo Hupp, Cheryl Cumerford

PERCUSSION: Tom Ransom, Jim Haferkamp, David Moore

PIANIST: Mary Carole Soetje

DIRECTOR: Gene Pennington

SENIOR CHOIR MEMBERS

Don Colburn, Jack Decker, Ron Ehrick, Vince Haag, Janis Hubner, Kathryn Kuchel, Barbara Miller, Lois Parker, George Petros, Nancy Price, JoAnn Schultz, Ann Siebert, Clyde Severs, Merle Smith, Joyce Wainscott, Gloria Weiler, Janice Williams, Sue Winter, Gloria Wright.

THE A CAPPELLA CHOIR

Bottom row: Enid Bienas, Nancy LeRoy, Barbara Gierke, Betty Taylor, Donna Dobbs, Margo Reiter, Kathryn Kuchel, Darlene Stayback, Sandra Trubey, Barbara Euler, Miss Ann Naftzger, Betty Miller, Gwen Northam, Claire Ann Heywood, Ann Seibert, Carol Arndt, Sally Anderson, Jackie Bryant, Twila Walker, Ann Hanneman

Second row: Barbara Peting, Margaret Bayer, Lucille Krol, Mary Lou Lewis, Dorothy Robe, Rosalyn Huyette, Nancy Price, Carol Spears, Shirley Gierkey, Pat Kessler, Lois Erikson, Betty Rehlander, Lois Parker, Wilma Huge, Barbara Wolf, Karel Craft, Barbara Gentry, Beverly Veatch

Third row: Shirley Swanson, Janice Williams, JoAnn Schultz, Loretta Kramer, Una Carlson, Vince Haag, Danny Mace, Jim Warner, Dale Bell, Bill Swift, Clarence Murphy, Chuck Grenda, Clyde Severs, Fred Arnold, Ron Ehrick, Judy Belles, Donna Grassmyer, Nancy Cogswell, Lois Jeanne Schumm, Ethel Fogus

Top row: Ron Lower, Tom Allesee, Emil Baggs, Dewey Rehlander, Dan Severs, John Weigel, Dennis Bowen, Ed Davis, Dale Lubs, George Karnavas, Don Colburn, Jack Decker, George Petros, Jim Belles, Randy Kempf, Darwin Sperling, Frank Cains, Larry Lubs, Dick Arndt, Ron Luginbill, George Tamlin

THE
L. P. H. S.
CONCERT BAND

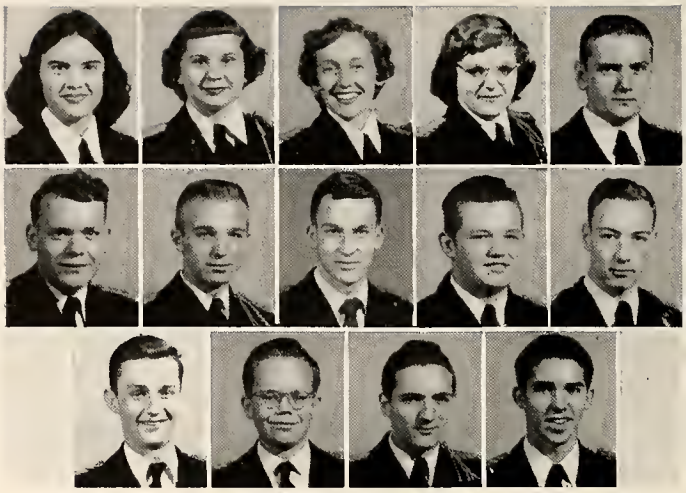

SENIOR BAND MEMBERS

Barbara Boardman, Lane Chase, Debi Fay, Barbara Gentry, Bob Pagos, Don Porter, Tom Ransom, Larry Reed, Fred Schultz, John Schumm, Pete Trower, Howard Wilcox, Gerald Wollert, Tom Zeller.

FLUTES: Debi Fay, Judy Herrold, Dick Hult, Carol Hasselfeldt, Jay Ludwig, Jane Applegarth, Darla Keller.

CLARINETS: John Schumm, Don Porter, Don Asmus, Bob Pagos, Larry Reed, Joe Goodall, Chuck Whorwell, Rodney Burnett, Bill Schneider, Diane Smithwick, Lyle Schmidt, Bob Becknell, Jim Day, Jim Kneisley, Roger Smith, Barbara Bortz, Gordon Kuchel, Norman Beesley, Terry Warnke, Arlene Kleist, Lois Myers.

ALTO CLARINET: Carol Pieplow.

BASS CLARINET: Barbara Rhoades, Jackie Boardman.

OBOES: Dave Sheaffer, Sue Bowell.

BASSOONS: Lane Chase, Dave Reberg.

ALTO SAXOPHONES: Joan Hanneman, Tom Zeller, Bob Pointon, Robert Worrell, Barbara Boardman, Tom Hall, Bill Fowler, Dale Levendoski.

TENOR SAXOPHONES: Jim Hickman, Raymond Gliva.

BARITONE SAXOPHONE: Barbara Gentry.

FRENCH HORNS: Nancy Wilcox, Tom Curtis, Dave Bowell.

CORNETS: Howard Wilcox, Gerald Wollert, Roger Wollert, Jim Searl, Vern Perkins, Rex Fenn, Kenneth Jacobson, Ronald Parson, Jerry Kabelin, Marvin Stephenson, Bob Mayes, Alan Barcus, Ronald Oakes, Dale Boerema, LeRoy Stephensen, Dick Thornburg, George Senne, Gary Cornell.

BARITONES: Vincent Frohne, Bill Hopkins, Tom Bryan, Don Krcilek, Dan Berg.

TROMBONES: Gerald Krcilek, Jo Hupp, Cheryl Cumerford, John Fenker, Arlene Downs, Mike Keyworth.

BASSES: Don Burnett, Fred Schultz, Derel Keller, Tony Schultz, Bob Russell, Don DeMyer.

PERCUSSION: Jack Jones, Jim Haferkamp, Tom Ransom, Dave Moore, Everett Gorden, LeRoy Haertel, Tom McGee.

DIRECTOR: Mr. Gene Pennington.

THE
L. P. H. S.
MARCHING BAND

THE PEP BAND

John Schumm, Don Porter, Bob Pagos, Jim Haferkamp, Tom Ransom,
Howard Wilcox, Roger Wollert, Gerald Wollert, Fred Schultz, Gerald Krcilek.

COLOR GUARD

Don Porter, Chuck Whorwell, Vern Perkins, Jim Hickman

TWIRLERS

Gail Tracy, Barbara Euler, Jane Bonislawski, Barbara Boardman, Nancy Cogswell, Marilee Johnson, Carol Gribble.

GIRLS' GLEE CLUB

Bottom row: Norma Banwart, Marlene Christian, Faith Orr, Nancy Frye, Joy Havens, Rejean Przybylski, Alice Peo, Miss Ann Nafzger, Mary Ann Riley, Lorraine Hinkel, Sara Keel, Delores Boisvert, Carol Peterson, Janice Hill, Pat Koziatek

Second row: Joy Schweder, Dale Burkhart, Sherry Satkoski, Pat Neighbours, Marilyn Krcilek, Nancy Unger, Doris Mrozinski, Judy Toutloff, Pat Brown, Sharon Bachert, Phyllis Bainer, Saundra Hollinger, Ruth Barz, Julianne Nilson, Nancy McCorkel, Beverly Laufmann

Third row: Katherine Hutton, Marjorie Weliver, Arlene Ciecka, Carol Szynal, Sharlene Moeller, Patricia Gast, Connie Rehlander, Susan Williams, Wilma Alexander, Linda Frye, Diane Filip, Helen Vester, Nancy Kessler, Donna Robb, Lois Doane, Francis Huge

Fourth row: La Donna Smith, Marlene Potash, Marleen Holtz, Faye Newman, Judy Anders, Sherry Sirois, Betty Wells, Jean Kingsley, Linda Armstrong, Barbara Hitz

BOYS' GLEE CLUB

Bottom row: Roland Hackett, Roy Erikson, Ron Levendoski, Kenneth Roberts, Howard Parker, Ted Robe

Second row: Florian Przednowek, Terry Liffick, Dick Surowiec, Bob Wilkinson, Jim Lofton, Gary Henderson

Third row: Bill Dettman, LeRoy Martin, Don Metheny, Mr. Gene Pennington, Jim Day, Dan Severs, Dick Rampke, Dick Tibbs

SOPHOMORE CHOIR

Bottom row: Nancy Frye, Janet Dahne, Donna Stutts, Miss Ann Naftzger, Donna Schultz, Virginia Nepsha, Alice Szymula

Second row: Barbara Vester, Carol Veatch, Marty Maynard, Janet Giesler, Sandra Palmer, Judy Kale, Theresa Magdziarczyk

Third row: Ruth Hoenig, Pat Jacobs, Norma Krysiak, Mildred Bubalo, Arlene Roempagel, Wilma Felton, Shirley Senne

Fourth row: Mike Draves, Dave Fuller, Dan Severs, Willard Hudson, Evelyn Hudson, Barbara Kroening

THE
L. P. H. S.
DANCE BAND

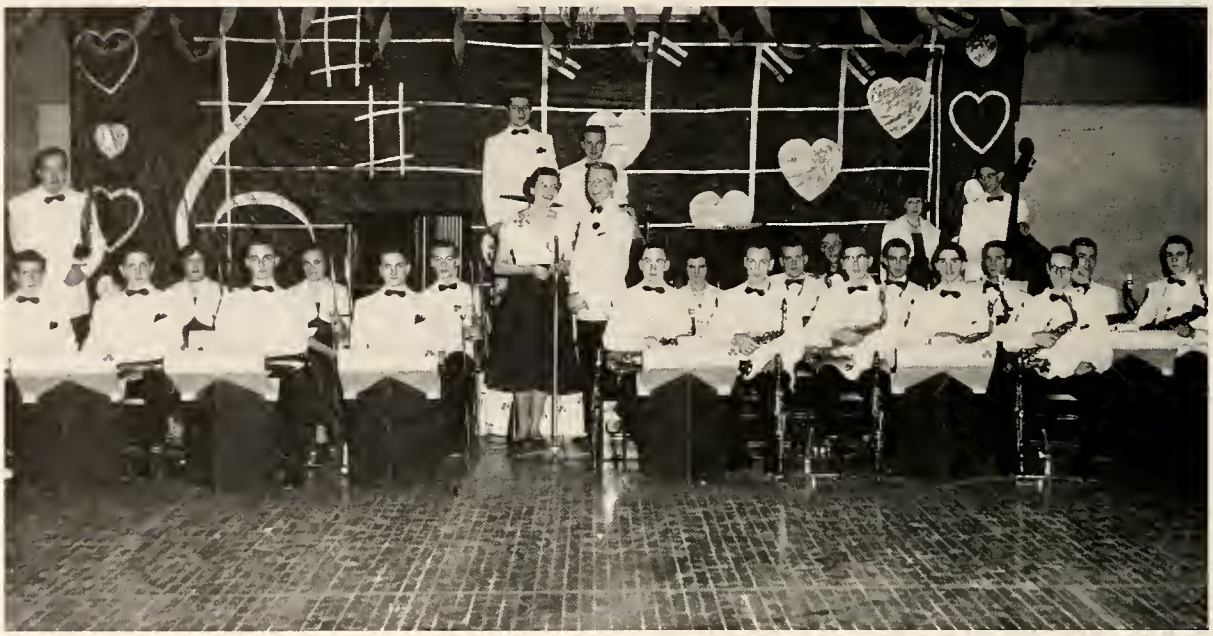

ALTO SAXOPHONES: Larry Reed, John Schumm, Bob Pointon, Tom Zeller, Bill Schneider.

TENOR SAXOPHONES: Don Porter, Joe Goodall, Don Asmus, Chuck Whorwell, Jim Hickman.

BARITONE SAXOPHONE: Joan Hanneman.

TRUMPETS: Gerald Wollert, Pete Trower, Roger Wollert, Jim Searl.

TROMBONES: Gerald Krcilek, Jo Hupp, Cheryl Cumerford.

BASSES: Don Burnett, Joan McCarty.

PERCUSSION: Tom Ransom, Everett Gorden.

PIANO: Dennis Bowen.

VOCALISTS: Rosalyn Huyette, Jim Warner.

DIRECTOR: Mr. Gene Pennington.

SPORTS

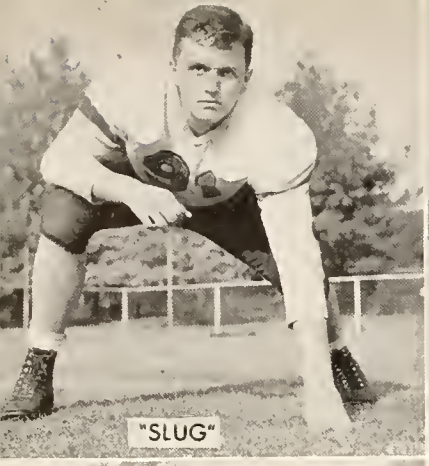
"SLUG"

"SMILEY"

"GOOG"

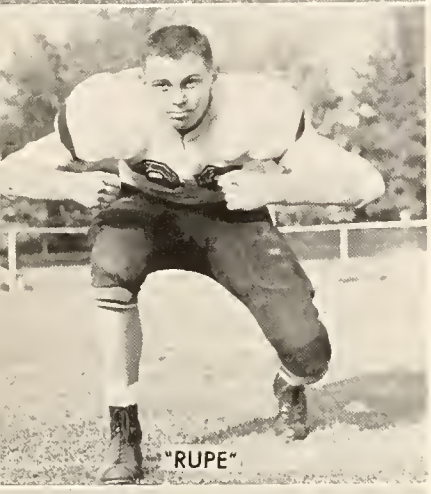
"RUPE"

Managers: J. Hubner, F. Arnold,
B. Weiler, R. Haberman

"TWINKLE TOES"

SENIOR

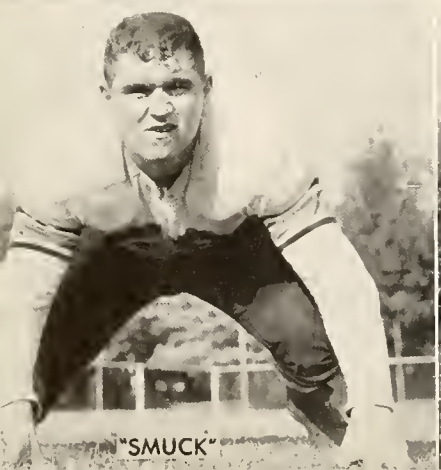
"SMUCK"

"BROKE"

"GOOSE"

'OTTCH'

'LEAD'

"RAT"

"BIG DOG"

Coaches: L. Button, B. Miller, E. Dolaway

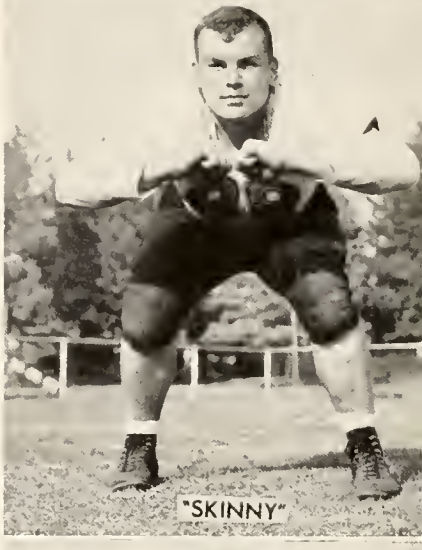
"SKINNY"

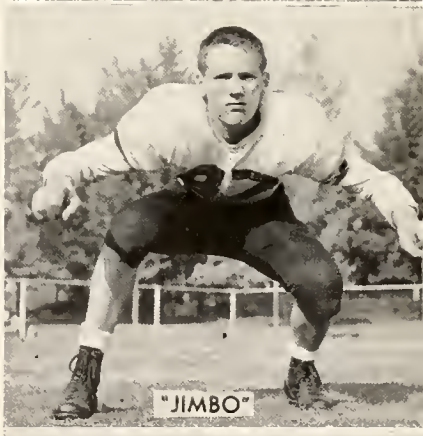
"JIMBO"

PLAYERS

"CLAPS"

"SCAB"

"HOGAN"

VARSITY

Top row: B. Jones, C. Clanton, A. Barcus, L. Lempke, D. Keller, J. Williams, R. Scherer, D. Codding, J. Skivers, R. Keller, B. Haag, W. Rupenthal

Middle row: Coach E. Dolaway, M. Stephansen, A. Petros, E. Broeker, S. Kale, C. Grenda, V. Haag, C. Shultz, J. Proud, H. Kiff, G. Horan, G. Gill, J. Jones, Coach L. Button

Bottom row: J. Levandoski, G. Glanders, T. Boyd, D. Bowell, D. Luther, J. Warner, C. Severs, M. Riley, D. Holmes, J. Thorson, D. Severs, P. Cole

In front: Managers, B. Weiler, R. Haberman

RESERVES

Top row: D. Forrester, T. Waling, G. Gill, D. Asmus, J. Kneisley, J. Potash, P. Janosky, T. Mishler

Middle row: Coach Miller, F. Konieczny, J. Williams, D. Marhanka, T. Day, J. Jones, B. Perry, S. McKay

Bottom row: D. Molden, J. Wegiel, B. Muster, D. Surowiec, B. Bond, J. Jasinowski, R. Newton, B. Weaver

La Porte	34
Horace Mann Gary	7
La Porte	20
*North Side Fort Wayne	7
La Porte	21
*Central South Bend	20
La Porte	6
*Michigan City	7
La Porte	19
*Washington South Bend	7
La Porte	14
Valparaiso	32
La Porte	14
*John Adams South Bend	19
La Porte	0
*Elkhart	33
La Porte	40
Riley South Bend	0

* Denotes conference games

Top row: T. Leroy, K. Roberts, S. Penney, L. Siewinski, J. Nance, D. DeMeyer, D. Hicks, C. Hildebrand, B. Raymond, P. Soule, B. Clanton

Middle row: Coach Reed, J. Popp, R. Neblung, J. Fischbacher, J. Barnhart, D. Metheny, N. Hutton, L. Pelis, R. Wilson, G. Lawrence, A. Gierke, B. Wedow, Coach Bower

Bottom row: D. Miller, J. Lofton, T. Mishler, T. Mowat, H. Watson, J. Anderson, H. Turak, G. Karnavas, T. McCullough, D. Palm, J. Gazdick, G. Henderson

FRESHMEN

SPEEDSTER

The La Porte Slicer football team closed the 1952 season with a record of five wins and four losses.

This year brought a change in the coaching system. Last year's assistant coach, Earl Dolaway, took over as head coach, replacing John Janzaruk, who moved to Elkhart. Assisting Dolaway was Lyle Button and Bob Miller, both of whom were new on the coaching staff at La Porte. All three were considered as doing a splendid job throughout the grid season.

The team voted Ed Broeker captain and most valuable player.

Pictured at right is Bucky Haag, halfback

Left to right: G. Lawrence, L. Rauschenbach, J. Harris, D. Russell, B. Diederich, M. Milligan, J. Burns, J. Lawrence, T. Allesee, F. Hamilton, S. Hupp

HARRIERS

Coach G. Van Wagner

La Porte High School was well represented by the cross country team in all its meets. Steve Hupp, who had previously won every dual meet, gained first place in the Conference Finals at Valparaiso by breaking the tape at 10:01.8, a new course record. Hupp also made a good showing at the Hobart Invitational by coming in second.

Dave Russell, Mike Milligan and Jim Harris ran second, third, and fourth, respectively, for the team throughout most of the season, while Glen Lawrence alternated at fifth position. Other members of the team were Jim Burns, Bob Diederich, LeRoy Raushenbach and John Lawrence.

Steve Hupp and Mike Milligan were elected co-captains and Steve Hupp was voted most valuable runner.

La Porte	30	
Elkhart		27
La Porte	19	
Goshen		40
La Porte	23	
John Adams South Bend		33
La Porte	27	
Mishawaka		29
La Porte	25	
Riley South Bend		30
La Porte	17	
Washington South Bend		43
La Porte	20	
Michigan City		35
La Porte	20	
Central South Bend		35
La Porte	32	
North Side Fort Wayne		25
La Porte	21	
Culver		35

Hobart Invitational—4th place
Conference Finals—5th place
Sectional—3rd place
State—16th place

NETTERS

La Porte	4	Michigan City	1
La Porte	1	Mishawaka	4
La Porte	3	Fort Wayne N. S.	2
La Porte	4	Central South Bend	1
La Porte	0	Elkhart	5
La Porte	0	Goshen	5
La Porte	4	John Adams South Bend	1
La Porte	5	Riley South Bend	0

The netters had their best season this year since 1948. The last time they beat Michigan City was in 1946 and they did it again this year. Another of their great feats was beating all three South Bend schools, an achievement not accomplished for eleven years. Because there are only two returning lettermen for next year, there are plenty of openings on the tennis squad.

The letter winners were L. Luther, H. Uebele, D. Birtch, G. Unger and R. Wendt. Larry Luther was elected most valuable member of the team and Gordon Unger, captain.

Standing: G. Unger, G. Paine, D. Birtch, H. Uebele, L. Luther, J. Day, Coach J. Prokl
Kneeling: D. Gade, B. Schneider, N. Euler, R. Wendt, J. Roth

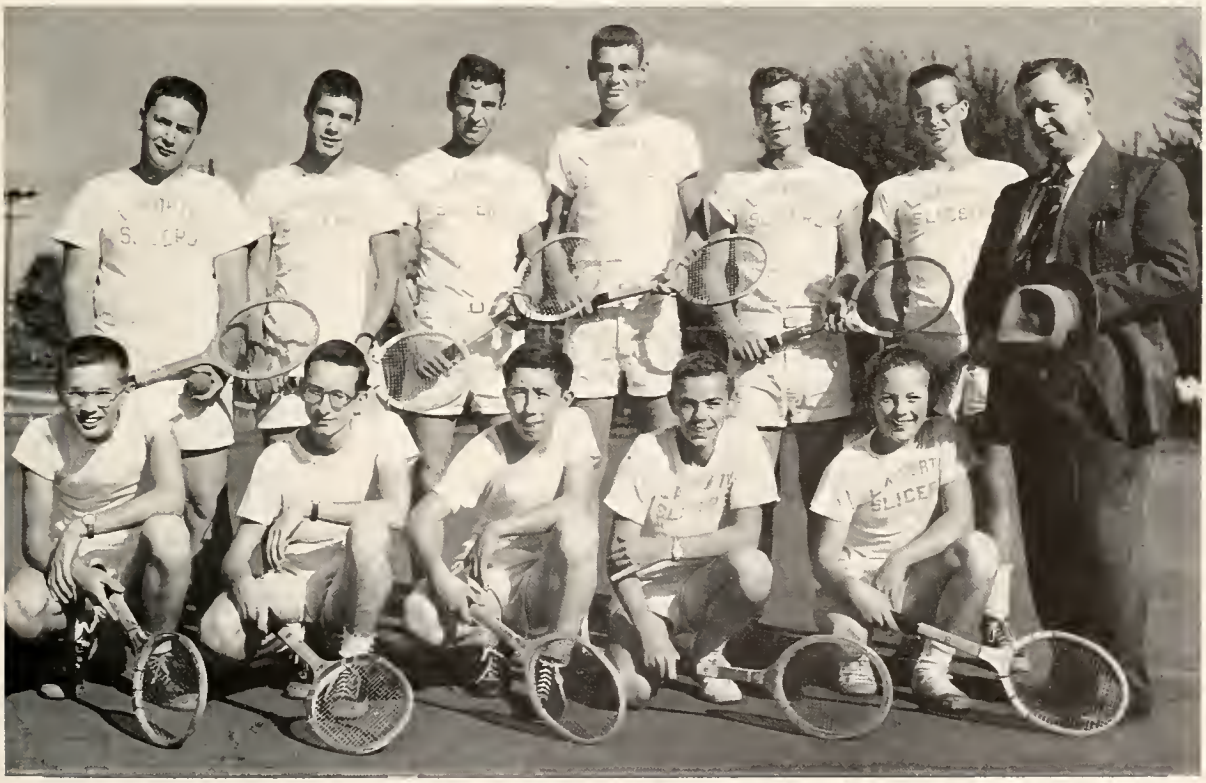

"TURK"

"PRO"

"RAT"

La Porte	52
Horace Mann Gary	41
La Porte	53
*North Side Fort Wayne	46
La Porte	55
*Elkhart	70
La Porte	43
Roosevelt East Chicago	51
La Porte	64
Washington East Chicago	68

HOLIDAY TOURNEY

La Porte	50
Bloomington	58
La Porte	51
Riley South Bend	70
La Porte	46
*Central South Bend	58
La Porte	68
Valparaiso	56
La Porte	62
*Riley South Bend	57

"SONNY"

"RON"

"ABE"

"OTTCH"

"IMP"

"BROKE"

La Porte	59	
*John Adams South Bend		75
La Porte	64	
*Michigan City		55
La Porte	50	
Muncie Central		75
La Porte	63	
*Goshen		48
La Porte	51	
Brazil		49
La Porte	71	
*Mishawaka		63
La Porte	63	
Hammond		61
La Porte	50	
*Washington South Bend		52

SECTIONALS

La Porte	83	
Hanna		50
La Porte	44	
Union Mills		45

* Denotes Conference Games

"GAY"

"ELROY"

"BUCK"

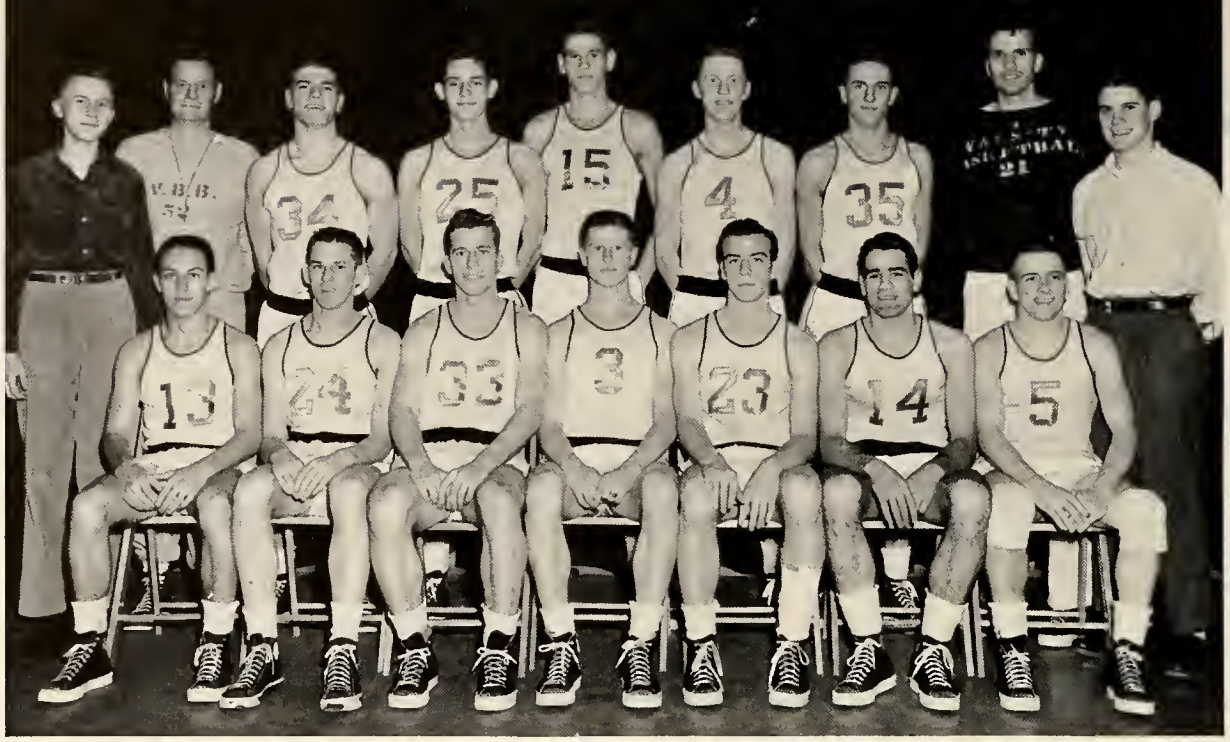

Standing: Manager F. Arnold, Coach H. Reed, B. Haag, R. Scherer, H. Uebele, G. Davis, D. Birtch, Coach B. Miller, Manager S. Hupp

Sitting: G. Lawrence, L. Rauschenbach, W. Bush, E. Broeker, L. Luther, A. Petros, J. Levandoski

VARSITY

RESERVES

Standing: Coach H. Reed, J. Jasinowski, J. Wurster, D. Holmes, R. Hult, A. Roule, B. Littlewood, D. Asmus, M. Travis, Manager N. Haferkamp

Sitting: T. Allesee, T. Zieke, P. Koon, C. Bilderback, D. Surowiec, T. McGee, J. Day

FRESHMAN

Top row: T. Mishler, R. Wilson, W. Hutton, J. Barnhart, E. Davis, R. McAllister, P. Bernacchi, J. Nance

Middle row: Coach Button, D. Gaul, J. Reder, T. McCullough, T. Mace, G. Karnavas, J. Anderson, Manager R. Menzel

Bottom row: G. Samuelson, B. Wilkinson, K. Roberts, T. Hilgendorf, B. Penney, R. Hopper, D. Broeker, R. Weiler

LA PORTE

BEATS

CITY

INTRAMURAL BASKETBALL

CHAMPIONS

Kneeling: Gordon Unger, Jim Harris, Bill Bond

Standing: Bernard Laufman, Hobart Kiff, Tom Szwara

Top row: Coach H. Reed, B. Bond, B. Laufman, J. Kneisley, D. Herwehe, J. Fanson, Manager F. Arnold, Coach E. Dolaway

Middle row: C. Bilderback, D. Surowiec, J. Jasinowski, H. Turak, S. Kale, G. Lawrence, A. Barcus

Bottom row: D. Bennett, E. Broeker, T. Szawara, T. McCullough, R. Scherer, R. Keller, C. Severs

BASEBALL

SCHEDULE

April 17	Riley South Bend
April 21	Mishawaka
April 24	Michigan City
April 28	Elkhart
May 1	Central South Bend
May 5	Adams South Bend
May 8	Washington South Bend
May 12	Riley South Bend
May 15	Mishawaka
May 19	Michigan City

Top row: R. Zeller, B. Williams, D. Severs, R. Hopper

Middle row: J. Cernel, H. Schaeffer, B. Menzel, R. Wilson, J. Lawrence, J. Stroh

Bottom row: B. Dhondt, J. Edwards, T. Hilgendorf, D. Broeker, S. Wright, D. Raymond, D. Chapman

RESERVE BASEBALL

INTRAMURAL

VOLLEYBALL

SCHEDULE

March 21—Indoor Quadrangular
March 25—Conference Indoor
April 3—North Side Fort Wayne
April 7—Roosevelt East Chicago—Emerson Gary
April 10—Washington South Bend
April 15—John Adams South Bend—Emerson Gary
April 18—Goshen Relays
April 20—Central South Bend
April 22—Culver Academy—Delphi
April 25—Conference Trials
April 28—Niles—St. Joseph
May 2—Conference Finals
May 4—Michigan City—Lew Wallace
May 8 or 9—Sectional
May 12—La Porte Invitational
May 16—Regional
May 20—Riley South Bend
May 23—State

TRACK

Although it has been raining and snowing the first few weeks of track season, the weather hasn't stopped the boys from working. In spite of rain or snow the fellows still run outside.

Prospects for the season look good this year with eleven returning lettermen.

Top row: G. Lawrence, B. Perry, D. Asmus, R. Hult, J. Karnavas, G. Glanders, T. Boyd, M. Milligan, J. Keim, D. Holm, R. Marhanka, C. Clanton, Coach Van Wagner

Middle row: S. Hupp, K. Floering, T. Mishler, D. Russell, D. Lubs, L. Martin, J. Anderson, H. Kiff, G. Davis, D. Birtch, B. Diederich, Manager B. Weiler

Bottom row: T. Mishler, J. Harris, D. Luther, G. Karnavas, J. Burns, D. Hixon, D. Bowell, W. Rupenthal, B. Haag

Standing: T. Riley, R. Luginbill, Coach Addington, C. Holmes, T. Jospeh

Sitting: J. Schumm, B. Wilkinson, F. Wood

GOLF

As the book goes to press, Coach Ray Addington is looking forward to a successful golf season. Returning from last year's squad are Herman Uebele, most valuable player, and three lettermen, Wayne Bush, Fred Wood and Curt Holmes. Herman Uebele, a three-year man and one of the best golfers in the state, should be Coach Addington's key man.

SCHEDULE

April 14.....Michigan City

April 16 ..... Central South Bend

April 20....John Adams South Bend

April 23.....Mishawaka

April 28.....Riley South Bend

In May, a second round of the same competition is held.

May 9..... La Porte Invitational

May 16 ..... Sectional

May 23.....State

SCHOOL SPIRIT

Faculty

PRINCIPAL JOHN M. FRENCH

SCHOOL BOARD

Mrs. Russell W. Heywood, Roger M. Meissner, Daniel E. Lewis, Merlin A. Porter, Elwood O. Haun; Superintendent of Schools, Paul F. Boston

FACULTY

Best Wishes

RAY R. ADDINGTON
Social Studies, Coach

RICHARD BAUER
Commerce, Coach

E. P. BEABOUT
Physics, Mathematics

THELMA BEESLEY
Commerce, Dean of Girls

BYRON G. BERNARD
Biology

WILLIAM BRADY
English

ANNA N. BRIGHT
School Nurse

DELPHA FERN BROCK
English

LYLE BUTTON
Health, Physical Education, Coach

RUTH A. COFFEEN
Guidance Secretary

CHARLEEN COSAND
Physical Training for Girls, Health, Driver Training

LAURIE F. DAVIS
Social Studies

DOROTHY DICK
Journalism, French, Hi-Times

EARL DOLAWAY
Mathematics, Safety, Coach

FRANCES M. GOURLEY
Biology

HAROLD HARGRAVE
Social Studies, Director of Guidance

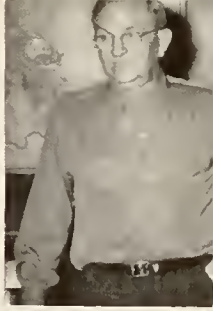

E. P. Beabout

EDGAR HOBBS
Industrial Arts

CHARLOTTE HOGLE
Mathematics

HELEN HOLMAN
English, El-Pe

MARGARET HORNE
Latin, English

JESSIE HOTCHKISS
Home Economics

NORMAN HUBNER
Director of Physical Education Department

RUTH HUDDLESTON
Typing, General Business

M. E. HYDE
Assistant Principal, Counselor,
Mathematics

MARGARET JOHNSON
Home Economics

FRANKIE JONES
Social Studies

VERA KELLOGG
English, Radio

RUTH KELLY
Social Studies, Counselor

AZALIA KNIGHT
Mathematics, Counselor

EUGENE A. KREYCHE
English, Debate

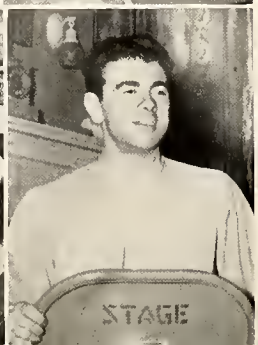

ROBERT MILLER
Biology, Driver Training, Coach

GEORGIA MOORE
Librarian

ROGER MUNSON
English, Stage Manager

ANN NAFTZGER
Girls' Glee Club, A Cappella

GEORGE NICKLAS
Industrial Arts, Mathematics

GENE PENNINGTON
Band, Orchestra, Boys' Glee Club

JOHN PROKL
Industrial Arts, Coach

HAROLD REED
Social Studies, Health, Safety, Coach

Harold D. Reed

CATALINA RESTREPO
Spanish

MURIEL RUSSELL
Latin, Counselor

HENRY SCHULZE
Vocational Co-ordinator, Director of Audio-Visual Education

BERNICE THOMAS
Art

GERALD VAN WAGNER
Industrial Arts, Coach

RUTH WALK
English, Social Studies

E. L. WATKINS
Chemistry, Mathematics

NELLE P. BARNES
Secretary to Principal

JOYCE SCHUSTER
Clerk in Principal's Office

MAINTENANCE MEN

ARCH SNYDER; CHARLES TRIM;
VIC SLATER, Building Superintendent;
WALTER KIPPHUT

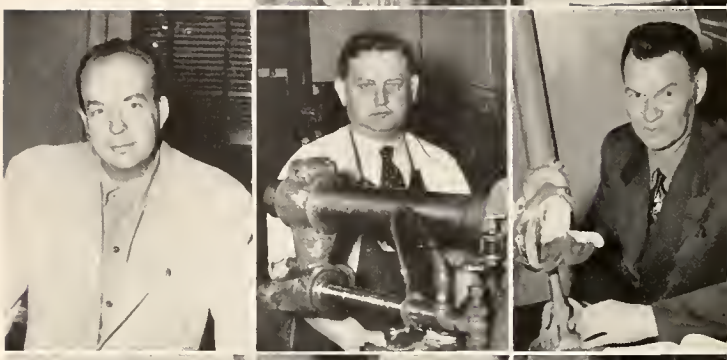

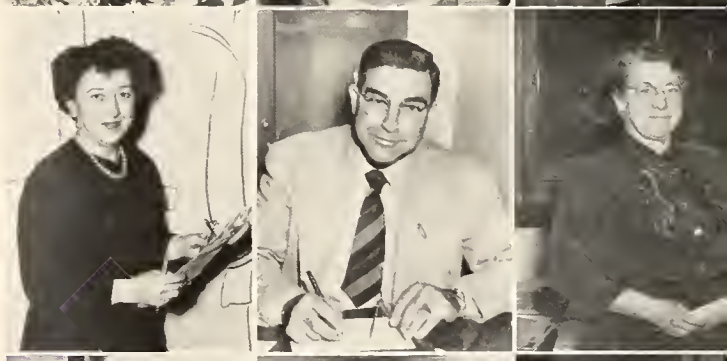

LaPorte
High School
This certifies that
Diploma

Good Luck
always, Jack
Barbara Kaufman

Jack
The best of luck
to you in your
career. I don't forget
the times I've
had in your company
Nelson Gilchrist

See you
in the years,
within hope.
Bruce '55

So lots of luck
to a swell guy
Skip '57

When those
fifties hours
Kate

To a guy that
is lots of fun.
Judy Kale

Best of luck
Ben Sumner

Baby, I'm
mighty
sick
when a guy
comes Fellen '53

Best of luck
at College
Tom Thompson

Lots of luck always luck
I hope you succeed in
everything you attempt
I'll always remember you
as the boy across the street
Clarence Murphy
"5-4"

Best of luck
Gary Hartel